

CERTIFIED LAND CORNER RESTORATION

34-12 Index No. R-3

State of Wisconsin }
County of LANGLADE } ss.

History of original corner establishment:

I, ROBERT J. POSS, do hereby certify that on the 6TH day of JUNE, 1968, I found evidence of the 1/4 corner of BETWEEN SECS 19 & 30 Township 34, North, Range 12 EAST, Fourth, Principal Meridian, as described hereon; and that from this evidence I established a new monument and accessories as described hereon to perpetuate the original location of this corner.

Description of corner evidence found:

FOUND SQD POST IN MOUND OF STONE.
POST MKD 1/4 S 19 30.

Resident witnesses:

.....
.....
.....

Description of monument and accessories I established to perpetuate the original location of this corner.

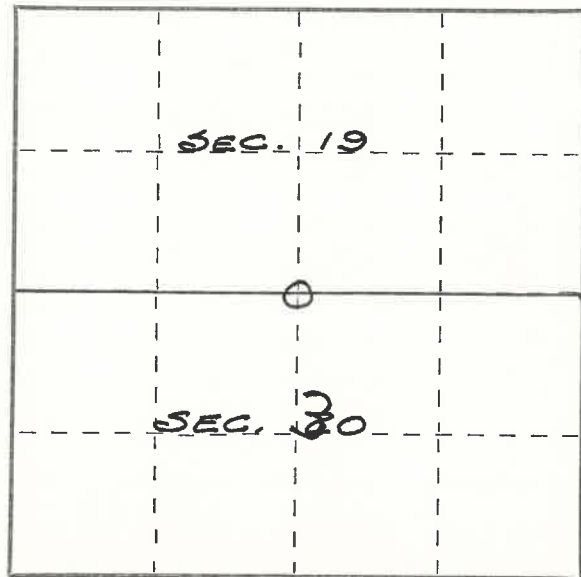

LOST LAKE ROAD



1. N. PINE 8 N 82 E 31.6
2. N. PINE 6 S 41 1/2 E 13.0
3. POST S 12 1/4 W 25.0
4. POST S 9 W 24.5
5. J. PINE W/OLD BLAZE 8 S 13 1/2 W 15.2
6. POST S 71 1/2 W 3.8
7. N. PINE 4 N 72 1/2 W 7.3

- WHITE STK WITH ALUM PL. S 4.14 CH TO COR. (WISCON COM)
- STK FOUND.
- BRASS CAP IN CONC. MK D 1/4 COR SEC. 19 SEC. 30
- WHITE POST MKD ELCHO CCC CAMP S91 MALONEY PLANTATION 1937

Dated at ELCHO, Wis., this 6TH day of JUNE, 1968.

Signature Maloney Poss Title REG LAND SURVEYOR Registration No. S-1
(County Surveyor, Registered Land Surveyor, or other duly authorized official)

Office of Register of Deeds, County of _____, I hereby certify that the within instrument was filed in this office for record on the _____ day of _____, 19____ at _____ o'clock _____ M.

(Register of Deeds)

By _____ Deputy

○ = Corner monument restored.

FORM 985 H. C. MILLER CO., MILWAUKEE

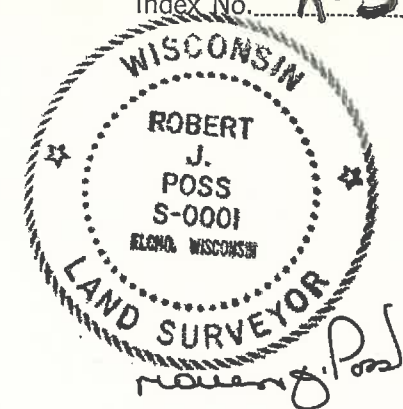

PLSS field condition report

Date: 4/9/2020 Time of day: 12:40 PM

By: Cody Drauner

Section 19 Town 34 Range 12E
(circle corner location on diagram)

Does the monument appear to be tilted, smashed, uprooted, covered or otherwise damaged by the windstorm?
YES NO

Are any bearing trees broken, uprooted, missing or otherwise damaged by the windstorm? YES NO

No trees left in area

TAKE PICTURES

For the first four pictures, do them in this order:

Looking north, looking east, looking south, looking west and, by standing about 6 feet behind the monument, include the monument in each picture.

Then take a picture of the top of the monument, close enough to be able to read what is stamped on the cap. Make sure all pictures are in focus.

R3

North



4341219 0020

R 3 34 -12

#4