

CERTIFIED LAND CORNER RESTORATION

34-12
Index No. L-19

State of Wisconsin }
County of LANGLADE, } ss.

History of original corner establishment:

I, ROBERT J. POSS, do hereby certify that on the 13TH day of JUNE, 1968, I found evidence of the CENTER of SECTION corner of SECTION 14 Township 30, North, Range 12 EAST, Fourth, Principal Meridian, as described hereon; and that from this evidence I established a new monument and accessories as described hereon to perpetuate the original location of this corner.

Description of corner evidence found:

2 1/2" IRON PIPE - SEVERAL OLD BLAZES (NOTE PB ON SKETCH BELOW.)



Resident witnesses:

C. GRAYLITER

Description of monument and accessories I established to perpetuate the original location of this corner.

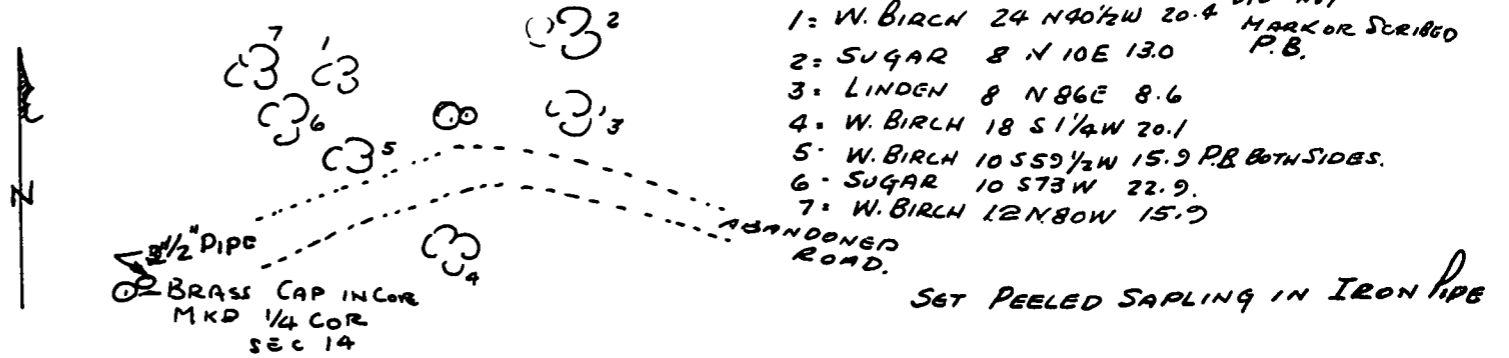
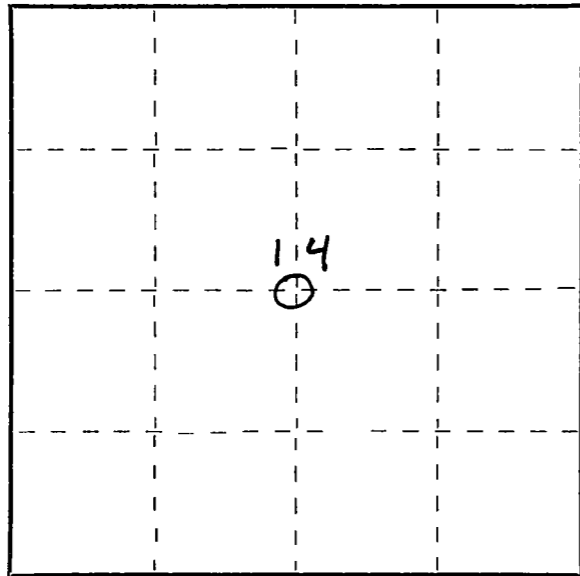

- 1: W. BIRCH 24 N 40 1/2 W 20.4
- 2: SUGAR 8 N 10 E 13.0
- 3: LINDEN 8 N 86 E 8.6
- 4: W. BIRCH 18 S 1 1/4 W 20.1
- 5: W. BIRCH 10 S 59 1/2 W 15.9 P.B. BOTH SIDES.
- 6: SUGAR 10 S 73 W 22.9.
- 7: W. BIRCH 12 N 80 W 15.7

Dated at ELCHO, Wis., this 13TH day of JUNE, 1968.

Signature Robert J. Poss Title REG. LAND SURVEYOR Registration No. S-1
(County Surveyor, Registered Land Surveyor, or other duly authorized official)

Office of Register of Deeds, County of _____, I hereby certify that the within instrument was filed in this office for record on the _____ day of _____, 19____ at _____ o'clock _____ M.

(Register of Deeds)

By _____ Deputy

○ = Corner monument restored.