

CERTIFIED LAND CORNER RESTORATION

Index No. MA-23

State of Wisconsin }
County of LANGLADE } ss.

History of original corner establishment:

I WILLIAM F. KELLY, do hereby certify that on the 30TH day of JULY, 1976, I found evidence of the MEANDER corner of SECTION 13 Township 34, North, Range 12E, Fourth Principal Meridian, as described hereon; and that from this evidence I established a new monument and accessories as described hereon to perpetuate the original location of this corner.

Description of corner evidence found:
LOCATED FROM EXISTING PROPERTY CORNERS AND S 1/4 COR SECT 13

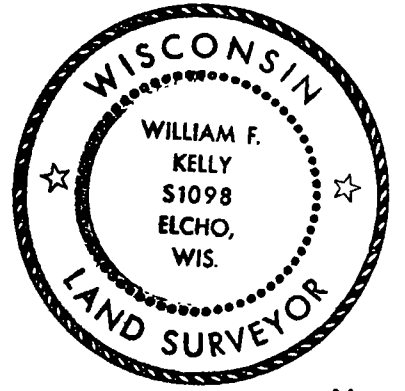

William F. Kelly

Resident witnesses:
J. KLEINHAUS

Description of monument and accessories I established to perpetuate the original location of this corner.

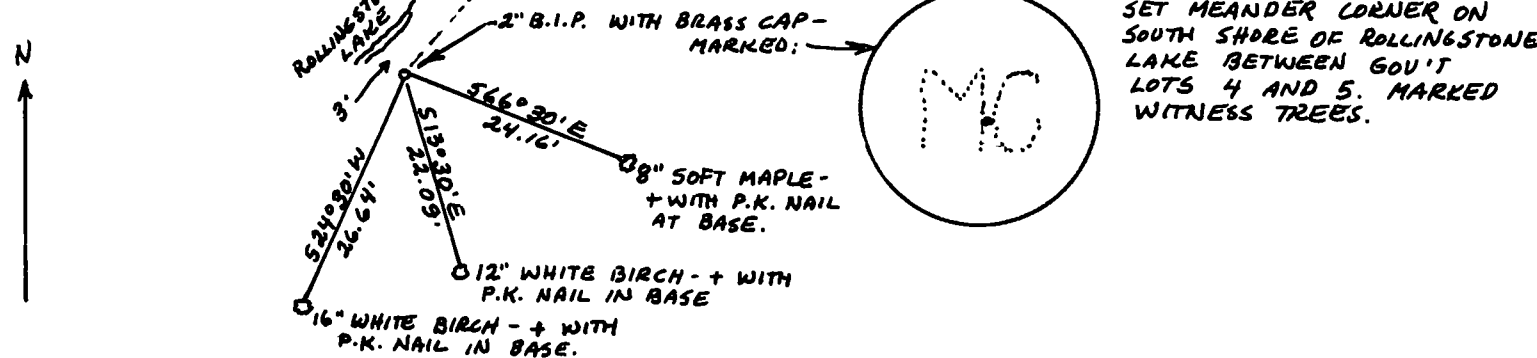

SET MEANDER CORNER ON SOUTH SHORE OF ROLLINGSTONE LAKE BETWEEN GOV'T LOTS 4 AND 5. MARKED WITNESS TREES.

FORM 985 H. C. MILLER CO., MILWAUKEE

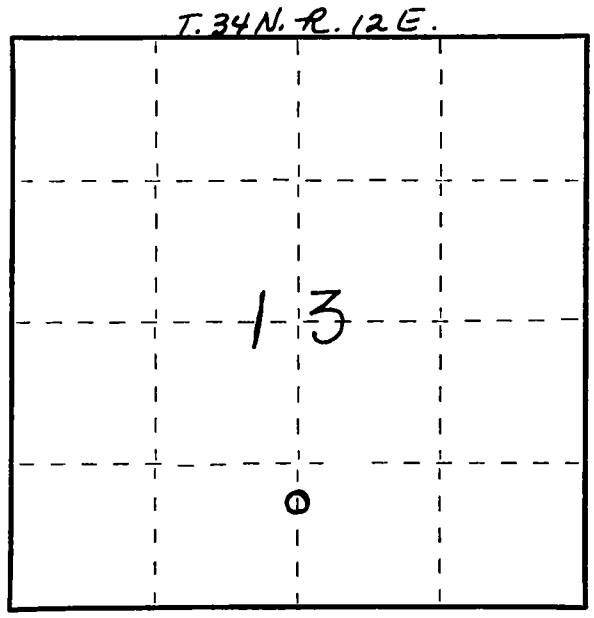

○ = Corner monument restored.

Dated at ELCHO, Wis., this 30TH day of JULY, 1976.

Signature William F. Kelly Title REGISTERED LAND SURVEYOR Registration No. 51098
(County Surveyor, Registered Land Surveyor, or other duly authorized official)

Office of Register of Deeds, County of _____, I hereby certify that the within instrument was filed in this office for record on the _____ day of _____, 19____ at _____ o'clock _____ M.

(Register of Deeds)

By _____ Deputy