

CERTIFIED LAND CORNER RESTORATION

Index No. N-23

34.12

State of Wisconsin }
County of LANGLADE } ss.

I WILLIAM F. KELLY, do hereby certify that on the 11TH day of MAY, 1976, I found evidence of the 1/4 SECTION corner of SECTIONS 13 & 24 Township 34, North, Range 12E, Fourth Principal Meridian, as described hereon; and that from this evidence I established a new monument and accessories as described hereon to perpetuate the original location of this corner.

Resident witnesses:

GARY TREU

FORM 985 H. C. MILLER CO., MILWAUKEE

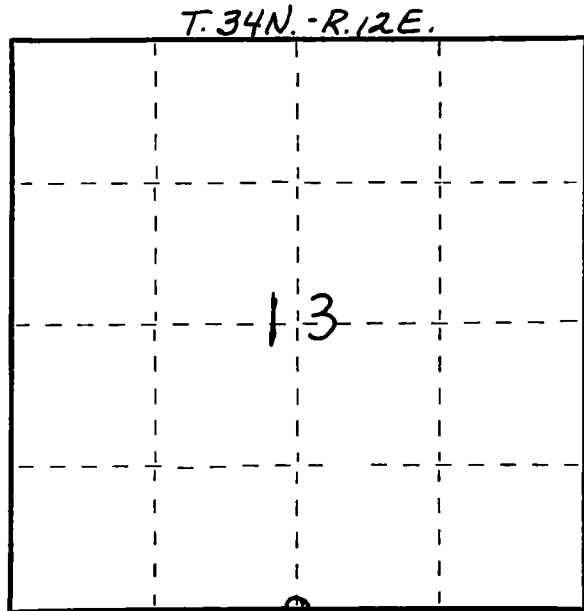

○ = Corner monument restored.

History of original corner establishment:

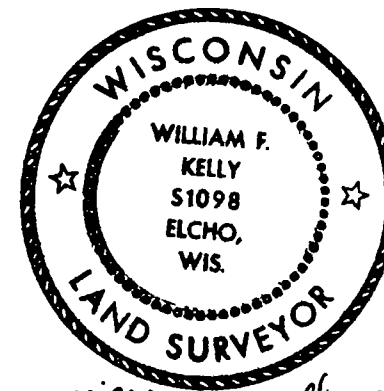

William F. Kelly 22/6/76

Description of corner evidence found:

LOCATED WELL POINT AND REMAINS OF OLD CEDAR POST. IDENTIFIED AS THE 1/4 CORNER SECTION 13/24 BY OWNER

Description of monument and accessories I established to perpetuate the original location of this corner.

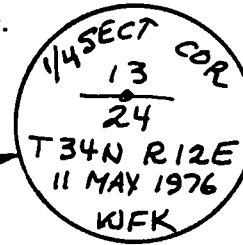
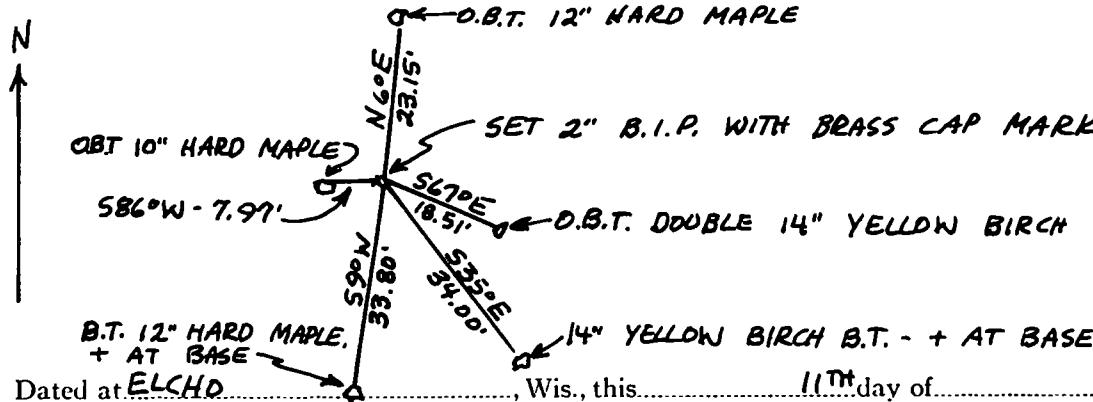

Dated at ELCHO, Wis., this 11TH day of MAY, 1976.

Signature William F. Kelly Title REGISTERED LAND SURVEYOR Registration No. 51098
(County Surveyor, Registered Land Surveyor, or other duly authorized official)

Office of Register of Deeds, County of _____, I hereby certify that the within instrument was filed in this office for record on the _____ day of _____, 19____ at _____ o'clock _____ M.

(Register of Deeds)

By _____ Deputy