

CERTIFIED LAND CORNER RESTORATION

Index No. H-23

34-12

State of Wisconsin }
County of LANGLADE } ss.

I WILLIAM F. KELLY, do hereby certify that on the 10th day of MAY, 1976, I found evidence of the 5/8 corner of SECTION 12 Township 34, North, Range 12E, Fourth Principal Meridian, as described hereon; and that from this evidence I established a new monument and accessories as described hereon to perpetuate the original location of this corner.

Resident witnesses:

A. GOTTER

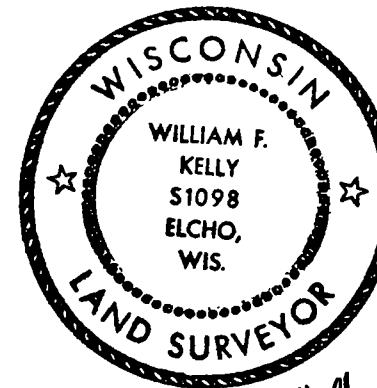

William F. Kelly 22/6/76

Description of corner evidence found:

LOCATED A 2" IRON PIPE IDENTIFIED BY OWNER AS THE SOUTH 1/8 CORNER ON THE NORTH-SOUTH 1/4 LINE. SECTION 12, T.34N. - R.12E.

Description of monument and accessories I established to perpetuate the original location of this corner.

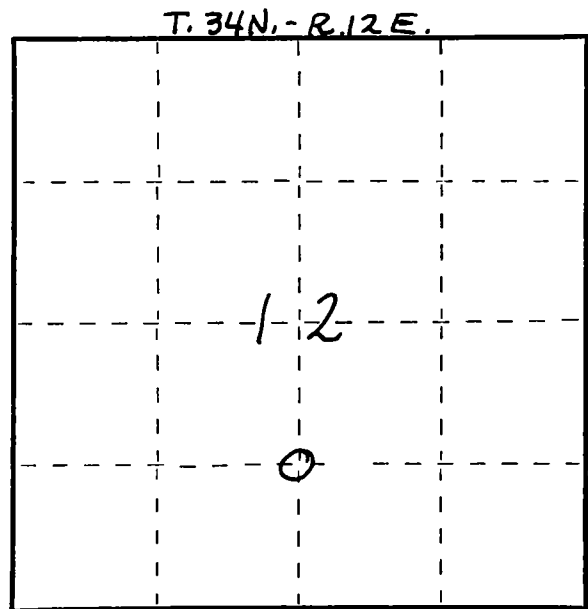
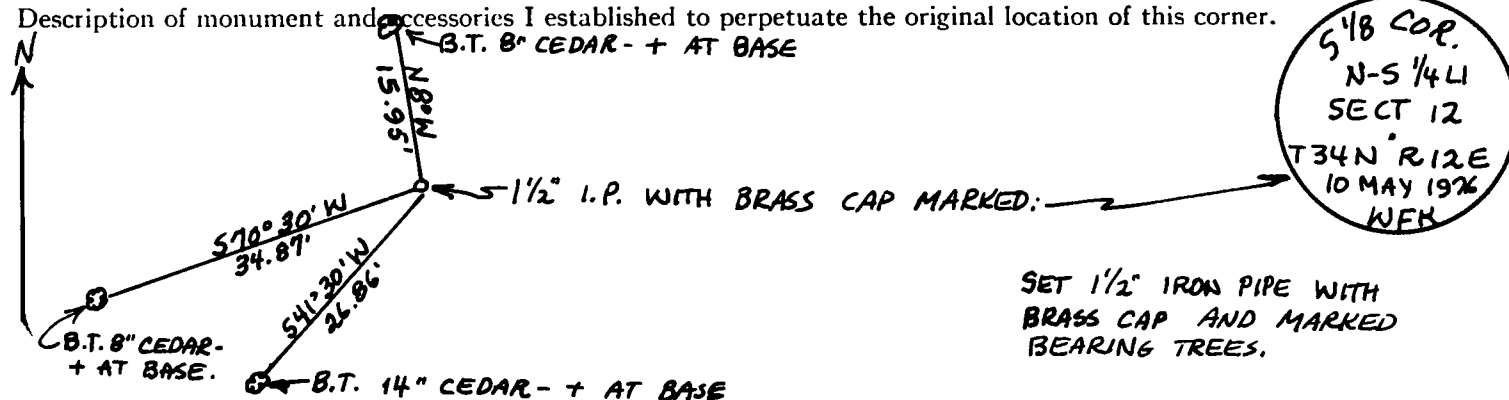

○ = Corner monument restored.

Dated at ELCHO, Wis., this 10th day of MAY, 1976.

Signature William F. Kelly Title REGISTERED LAND SURVEYOR Registration No. 51098
(County Surveyor, Registered Land Surveyor, or other duly authorized official)

Office of Register of Deeds, County of _____, I hereby certify that the within instrument was filed in this office for record on the _____ day of _____, 19____ at _____ o'clock _____ M.

(Register of Deeds)

By _____ Deputy