

LANGLADE COUNTY U.S. PUBLIC LAND CORNER RESTORATION

The Meander corner between Sections 11 & 14, T. 34 N., R. 12 E., Langlade County, WI.

Corner was: (check all that apply)

43412110028

- Restored through acceptance of an obliterated evidence location.
- Restored through acceptance of a found perpetuated location.
- Determined to be lost and re-established through proportionate methods.
(Show bearings and distances to PLSS corners used for proportioning, and show original distances).
- Restored/recovered/re-established in a location that differs from a previously established position.
(Show difference in plan view below).
- Check here if addition information is shown on the reverse side of this form.

Describe record evidence, recovered physical evidence, occupational evidence, testimonial evidence and all other evidence considered in the recovery/restoration of the corner.

The original corner was established in 1865 by James L. Nowlin. Original bearing trees: hemlock, 20", S20°W, 6 links and a hemlock, 10", N40°W, 12 links. In 1909, Brooks said "orig BT's all gone but one rotten stump, new poplar, 9", N81°W, 29 & stone in place with + and marked BT is N72°W, 0.07." In April, 1975, former surveyor Kelly "located 2" iron pipe identified by resident witness as the meander cor. Set 2" ip w brass cap & ties." In 2001, I found Kellys IP and noted that the distance from his pipe to the section corner west was approximately 30' short of original gov't. dist. Further searched revealed the 1909 poplar BT @ about N40°W, 6' from Kellys IP. The poplar stump is mostly rotted away except for the harder wood around the blaze heal mark facing the lake. Brooks' bearing and distance from this stump falls in the rock outcropping at the shoreline which would be in harmony with Brooks statement that he marked a stone only 0.07 ch (4.6') from the corner. I accept the poplar BT stump as the best remaining evidence of the original corner location and measured Brooks distance on a corrected bearing to set a 3/4" rebar at the original meander corner location.

Physical description of the monument set:

I set a 3/4" x 30" rebar for the corner.

Describe the accessories used to perpetuate the corner. Include a plan view drawing and accessories found/set. Describe measuring point on bearing trees. Show any topographic features that would aid in future recovery of the corner.

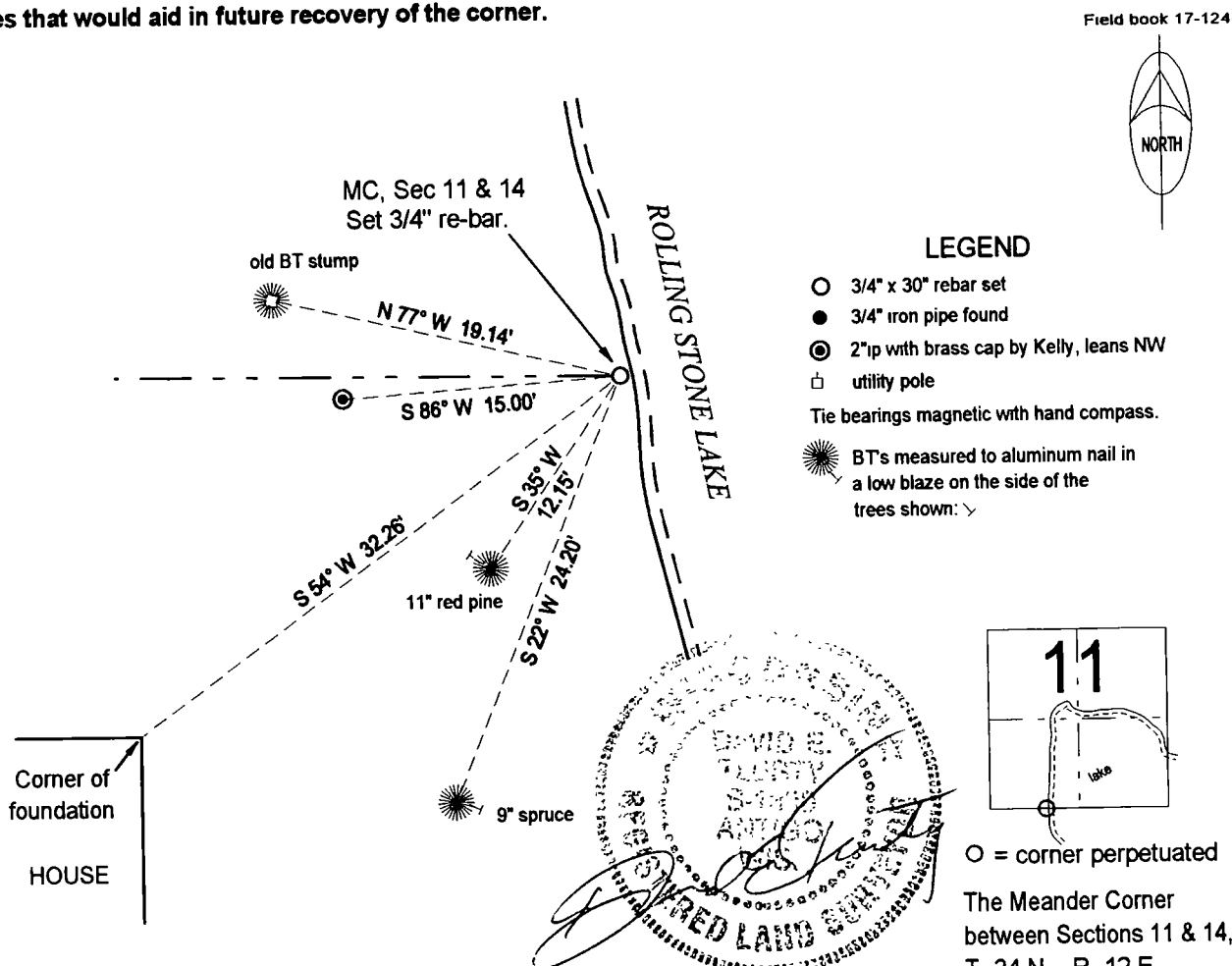

I, David E. Tlusty, Registered Land Surveyor, as Langlade County Surveyor, certify that the corner location on this record was determined by me and that this U.S. Public Land Survey Monument Record is correct to the best of my knowledge and belief.

○ = corner perpetuated
The Meander Corner between Sections 11 & 14, T. 34 N., R. 12 E., Langlade County, WI

CERTIFIED LAND CORNER RESTORATION

Index No. J-18-19

State of Wisconsin }
 County of LANGLADE } ss.

I WILLIAM F. KELLY, do hereby certify that on the 7th day of APRIL, 1975, I found evidence of the MEANDER corner of SECTIONS 11 & 14 Township 34 N., North, Range 12 E., Fourth Principal Meridian, as described hereon; and that from this evidence I established a new monument and accessories as described hereon to perpetuate the original location of this corner.

Resident witnesses:

L. Rose Jr.

FORM 985 H. C. MILLER CO., MILWAUKEE

T. 34 N. R. 12 E

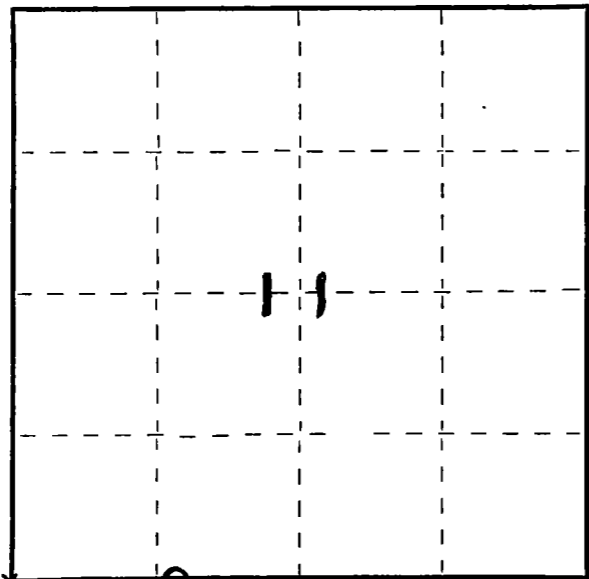

○ = Corner monument restored.

History of original corner establishment:

2" IRON PIPE SET ON SURVEY IN 1965 BY P. HANSEN.

Bore hole 1967 found 1720 ft. below surface

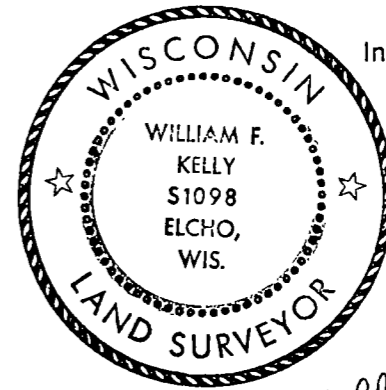

William F. Kelly

Description of corner evidence found:

LOCATED 2" IRON PIPE IDENTIFIED BY RESIDENT WITNESS AS THE MEANDER CORNER.

Description of monument and accessories I established to perpetuate the original location of this corner.

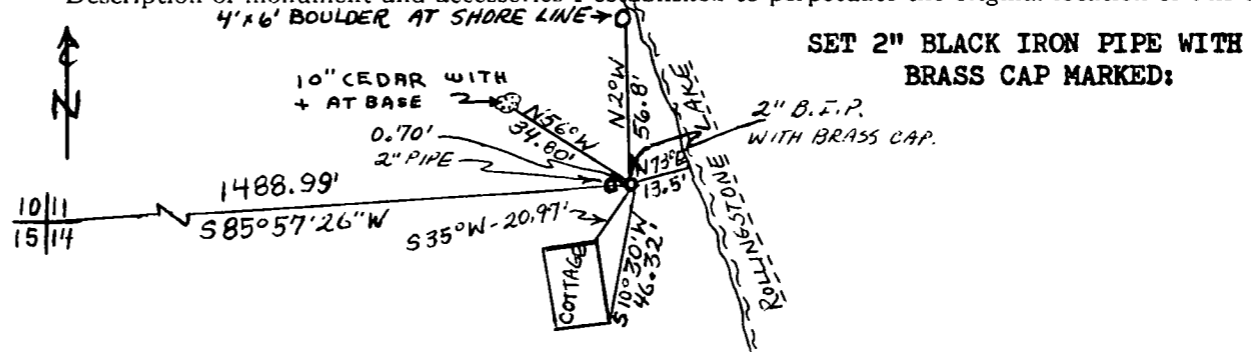

Dated at ELCHO, Wis., this 7th day of APRIL, 1975.

Signature William F. Kelly Title REGISTERED LAND SURVEYOR Registration No. \$1098
 (County Surveyor, Registered Land Surveyor, or other duly authorized official)

Office of Register of Deeds, County of _____, I hereby certify that the within instrument was filed in this office for record on the _____ day of _____, 19____ at _____ o'clock _____ M.

(Register of Deeds)

By _____ Deputy