

CERTIFIED LAND CORNER RESTORATION

34-12

Index No. Gr-17

State of Wisconsin }
County of LANGLADE } ss.

History of original corner establishment:

I, ROBERT J. POSS, do hereby certify that on the 13TH day of JUNE, 1968, I found evidence of the 1/4 SECTION corner BETWEEN SECTIONS 10 & 11 Township 34, North, Range 12 EAST, Fourth, Principal Meridian, as described hereon; and that from this evidence I established a new monument and accessories as described hereon to perpetuate the original location of this corner.

Description of corner evidence found:

FOUND IRON PIPE IN MOUND OF STONES OLD BT NEAR BY - E NEW BLAZE ON ADJACENT TREE.



Resident witnesses:

.....
.....
.....

BAKER 149-62
"STONE BY BROOKS"
3/20/97 D.T.

Description of monument and accessories I established to perpetuate the original location of this corner.

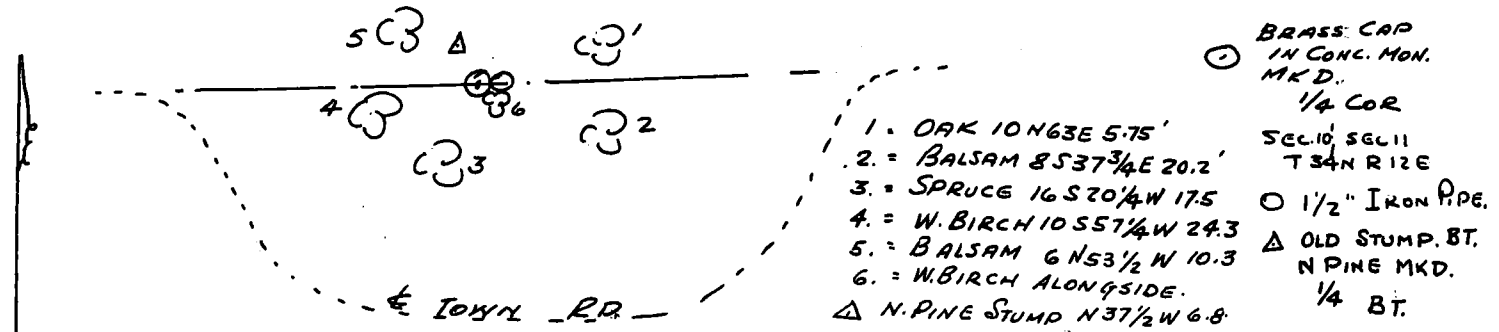
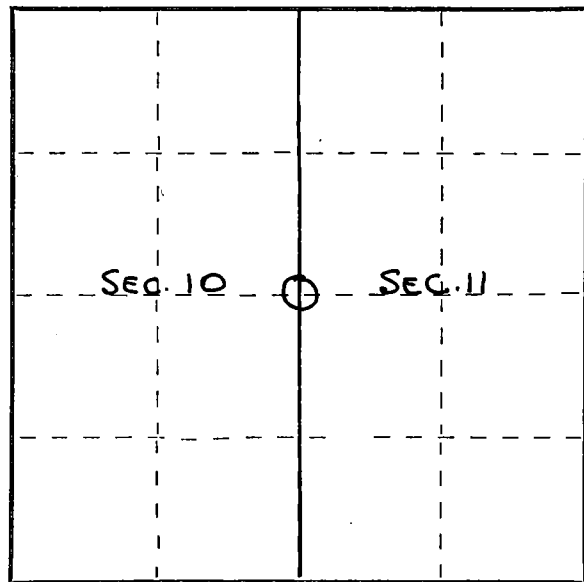

Dated at ELCHO, Wis., this 13TH day of JUNE, 1968.

Signature Robert J. Poss Title REG. LAND SURVEYOR Registration No. S-1
(County Surveyor, Registered Land Surveyor, or other duly authorized official)

Office of Register of Deeds, County of _____, I hereby certify that the within instrument was filed in this office for record on the _____ day of _____, 19____ at _____ o'clock _____ M.

(Register of Deeds)

By _____ Deputy

○ = Corner monument restored.

FORM 985 H. G. MILLER CO., MILWAUKEE