

CERTIFIED LAND CORNER RESTORATION

Index No. G-13

34-12

State of Wisconsin }
County of LANGLADE } ss.

History of original corner establishment:
WOOD CORNER POST FOUND PROBABLY SET BY C. BORTH.



William F. Kelly
22/6/76

I WILLIAM F KELLY, do hereby certify that on the 11TH day of MAY, 19 76, I found evidence of the 1/4 SECTION corner of SECTIONS 9 & 10 Township 34, North, Range 12E, Fourth Principal Meridian, as described hereon; and that from this evidence I established a new monument and accessories as described hereon to perpetuate the original location of this corner.

Description of corner evidence found:
LOCATED 6" SQUARE WOOD POST SCRIBED 1/4 S 10 & 9. BOTTOM OF POST 90% ROTTED AWAY.

Resident witnesses:

.....
.....
.....

Description of monument and accessories I established to perpetuate the original location of this corner.

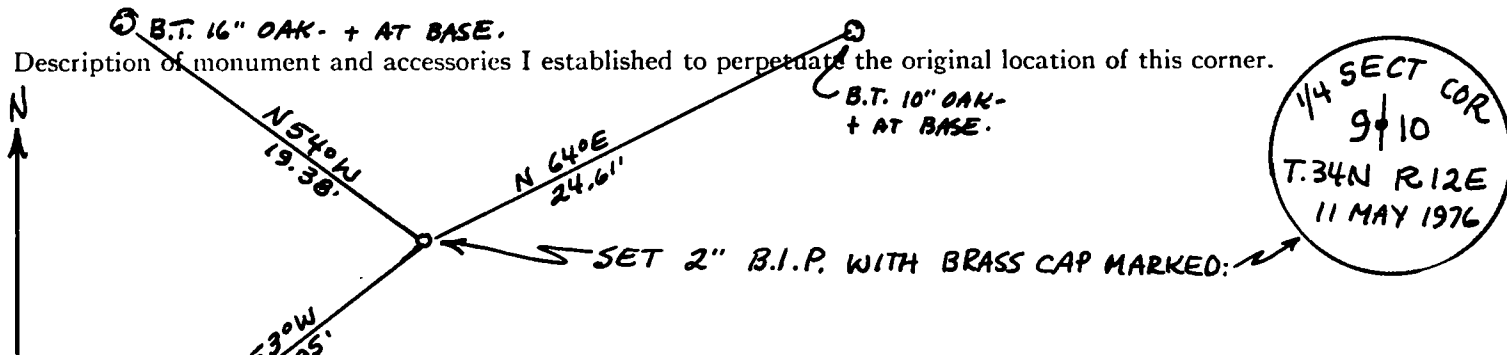

FORM 985 H. C. MILLER CO., MILWAUKEE

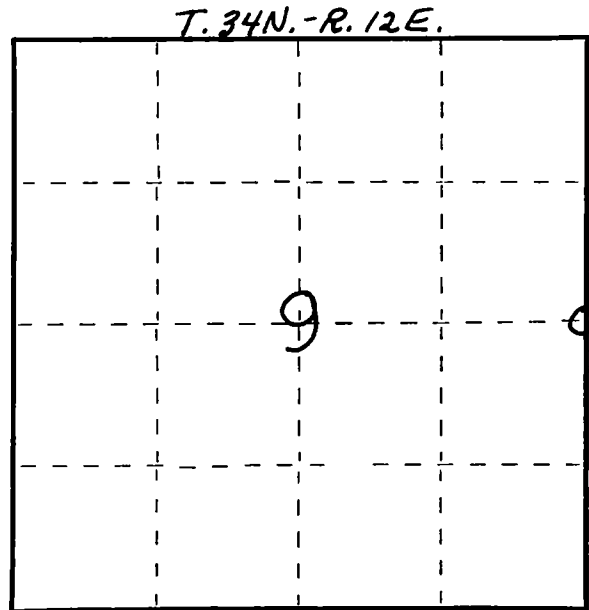

○ = Corner monument restored.

Dated at ELCHO, Wis., this 11TH day of MAY, 19 76.

Signature William F. Kelly Title REGISTERED LAND SURVEYOR Registration No. S1098
(County Surveyor, Registered Land Surveyor, or other duly authorized official)

Office of Register of Deeds, County of, I hereby certify that the within instrument was filed in this office for record on the day of, 19..... at o'clock M.

.....
(Register of Deeds)
By Deputy