

CERTIFIED LAND CORNER RESTORATION

Index No. J. 9

State of Wisconsin }  
County of LANGLADE } ss.

I WILLIAM F. KELLY, do hereby certify that on the 26<sup>TH</sup> day of MARCH, 19 76, I found evidence of the SECTION corner of SECTIONS 8, 9, 17 & 16 Township 34, North, Range 12E, Fourth Principal Meridian, as described hereon; and that from this evidence I established a new monument and accessories as described hereon to perpetuate the original location of this corner.

Resident witnesses:  
.....  
.....  
.....

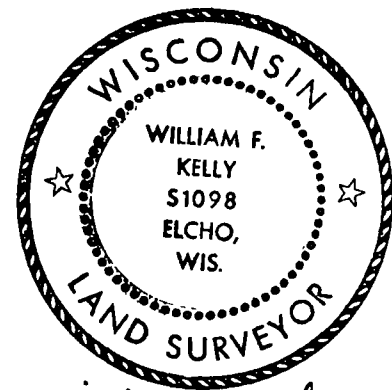

*William F. Kelly 3/29/76*

Description of corner evidence found:  
SQUARED WOOD POST SCRIBED AS SECTION CORNER  $\frac{8}{17}$  T. 34N.-R. 12E.  
POST SET BY. C. BORTH.

Description of monument and accessories I established to perpetuate the original location of this corner.

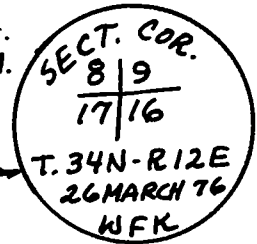
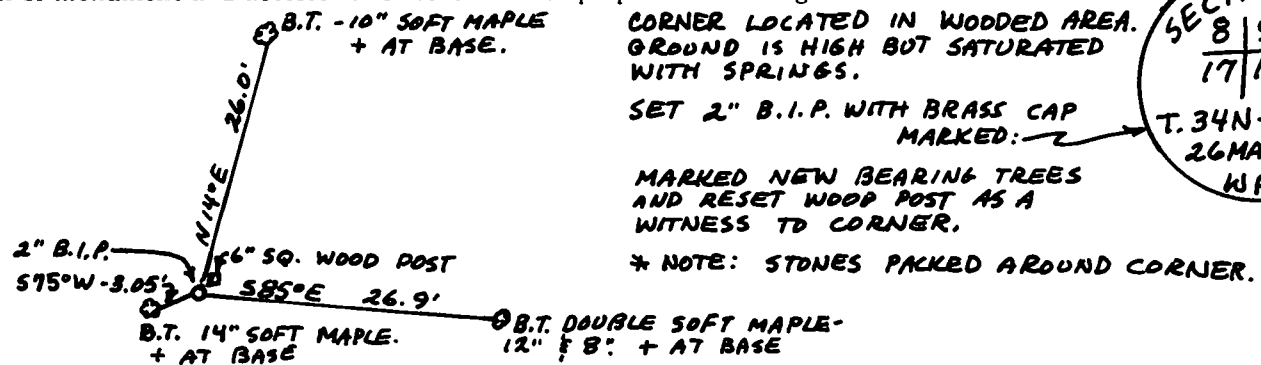
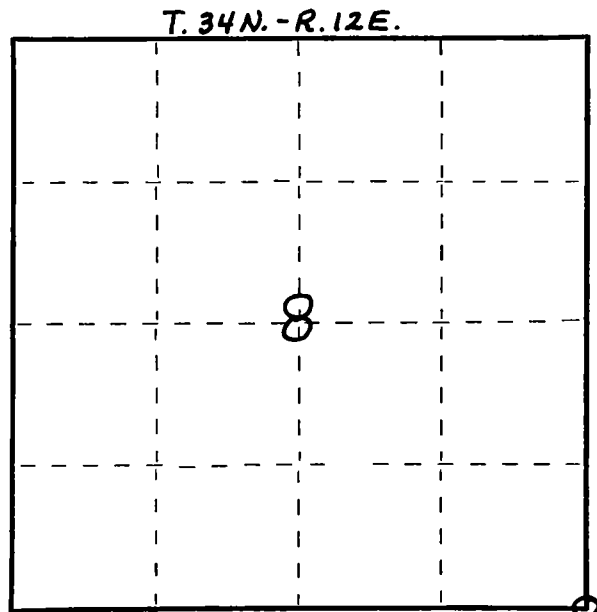

Dated at ELCHO, Wis., this 26<sup>TH</sup> day of MARCH, 19 76.

Signature William F. Kelly Title REGISTERED LAND SURVEYOR Registration No. 51098  
(County Surveyor, Registered Land Surveyor, or other duly authorized official)

Office of Register of Deeds, County of \_\_\_\_\_, I hereby certify that the within instrument was filed in this office for record on the \_\_\_\_\_ day of \_\_\_\_\_, 19 \_\_\_\_\_ at \_\_\_\_\_ o'clock \_\_\_\_\_ M.

(Register of Deeds)

By \_\_\_\_\_ Deputy

FORM 985 H. C. MILLER CO., MILWAUKEE

*4/6/76*  
*25*