

4341204 CC ZC

# U.S. PUBLIC LAND SURVEY MONUMENT RECORD

### HISTORY OF ORIGINAL CORNER ESTABLISHMENT AND SUBSEQUENT RESTORATION AND DESCRIPTION OF ANY RECORD, MONUMENT OCCUPATIONAL, TESTIMONIAL OR OTHER EVIDENCE CONSIDERED:

THE ORIGINAL CORNER WAS SET BY J.L. NOLING IN 1859. THE ORIGINAL BEARING TREES WERE:

12" BIRCH N67°E 20 LINKS

8" ASPEN S32°W, 25 LINKS

NO EVIDENCE OF THE ORIGINAL TREES WAS FOUND.

IN 1930 C.W. BORTH DID A RESURVEY OF MANY OF THE SECTION IN T34N R12E, WHERE HE HAD SET A 4X4 CEDAR POST.

IN MARCH, 1977 KELLY HAD FOUND THE POST AND SET A 2" PIPE WITH CAP IN ITS PLACE WITH BEARING TREES OF:

12" WHITE PINE N88°W 16.25'

12" WHITE PIPE N13°E 13.73'

6" WHITE BIRCH S8°E 20.05'

THE PINES WERE FOUND WITH THE BLAZES OVER GROWN. THE WHITE BIRCH WAS NOT LOCATED.

WE DID FIND THE 4X4 POST SET BY BORTH, NOT HUTCHINSON AS KELLY STATES, NEXT TO THE PIPE THAT KELLY HAD SET. RE-TIED THE CORNER WITH 3/4"X24" REBAR AS TIES.

CORNER WAS: (CHECK ALL THAT APPLY)

- RESTORED THROUGH ACCEPTANCE OF AN OBLITERATED EVIDENCE LOCATION
- RESTORED THROUGH ACCEPTANCE OF A FOUND PERPETUATED LOCATION
- CONSIDERED A LOST CORNER AND REESTABLISHED THROUGH LOST CORNER PROPORTIONATE METHODS (INCLUDE A PLAN VIEW DRAWING SHOWING DISTANCES AND DIRECTIONS TO OTHER PUBLIC LAND SURVEY CORNERS USED FOR PROPORTIONING AND DETERMINING THE CORNER LOCATION)
- RESTORED OR REESTABLISHED IN A LOCATION THAT DIFFERS FROM A PREVIOUS RESTORATION OR REESTABLISHMENT (INCLUDE A PLAN VIEW DRAWING AND INDICATE WHAT WAS SET AND/OR FOUND)
- CHECK IF THERE IS ADDITIONAL INFORMATION ON BACK

DESCRIBE THE MONUMENT AND ACCESSORIES USED TO PERPETUATE THE LOCATION OF THE CORNER. (INCLUDE A PLAN VIEW DRAWING AND INDICATE WHAT WAS SET AND/OR FOUND) ALSO INCLUDE FOUR TIES TO THE SECTION CORNER AND DESCRIPTION OF THE TIES.

● = LOCATION OF CORNER

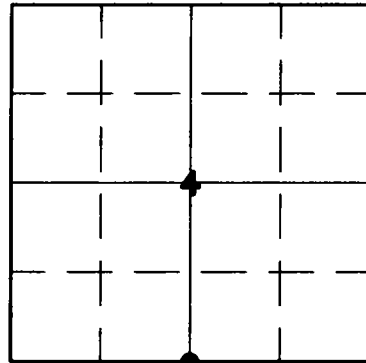

SECTION 4

TOWNSHIP 34 NORTH, RANGE 12 EAST

TOWN OF AINSWORTH

LANGLADE COUNTY, WISCONSIN

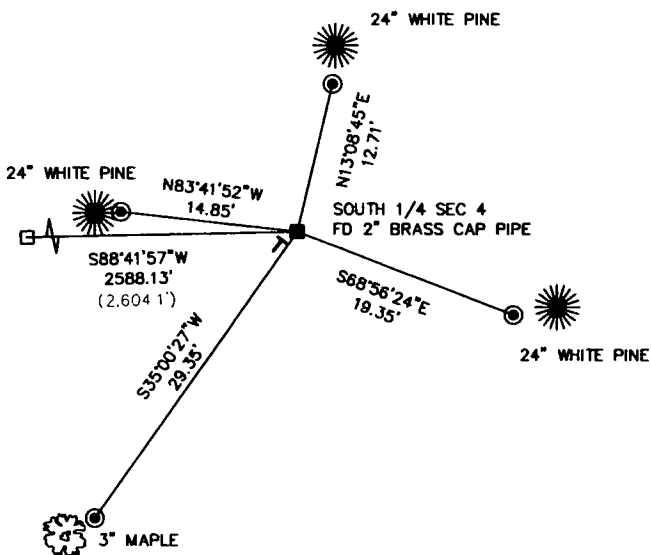

SET 3/4"X30" RE-BARS AT ALL TIE LOCATIONS

BEARING REFERENCED TO THE LANGLADE COUNTY COORDINATE SYSTEM



CHARLEY G. BRINKMEIER

(Type or print name) CERTIFY THAT THE CORNER LOCATION SHOWN ON THIS RECORD WAS DETERMINED BY ME OR UNDER MY DIRECTION AND CONTROL AND THAT THIS U.S. PUBLIC LAND SURVEY MONUMENT RECORD IS CORRECT AND COMPLETE TO THE BEST OF MY KNOWLEDGE AND BELIEF.

*Charley G. Brinkmeier*  
 SIGNATURE

12-29-08  
DATE

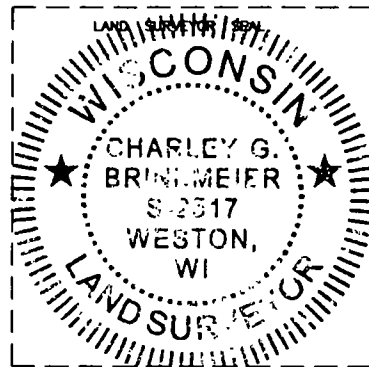

INDEX NO. E 11 34-12

CERTIFIED LAND CORNER RESTORATION

Index No. E-11

State of Wisconsin }  
County of LANGLADE } ss.

History of original corner establishment:

I WILLIAM F. KELLY, do hereby certify that on the 30<sup>TH</sup> day of MARCH, 19 77, I found evidence of the 1/4 SECTION corner of SECTIONS 4 & 9 Township 34, North, Range 12 E, Fourth Principal Meridian, as described hereon; and that from this evidence I established a new monument and accessories as described hereon to perpetuate the original location of this corner.

Description of corner evidence found:  
FOUND WOOD POST SET BY M. HUTCHINSON, IDENTIFIED BY RESIDENT WITNESS AS 1/4 CORNER.

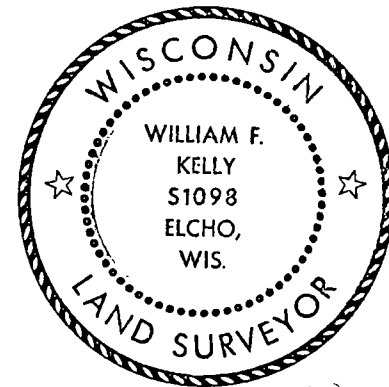

*William F. Kelly*

Resident witnesses:

J. KRAUSE

Description of monument and accessories I established to perpetuate the original location of this corner.

FORM 985 H. C. MILLER CO., MILWAUKEE

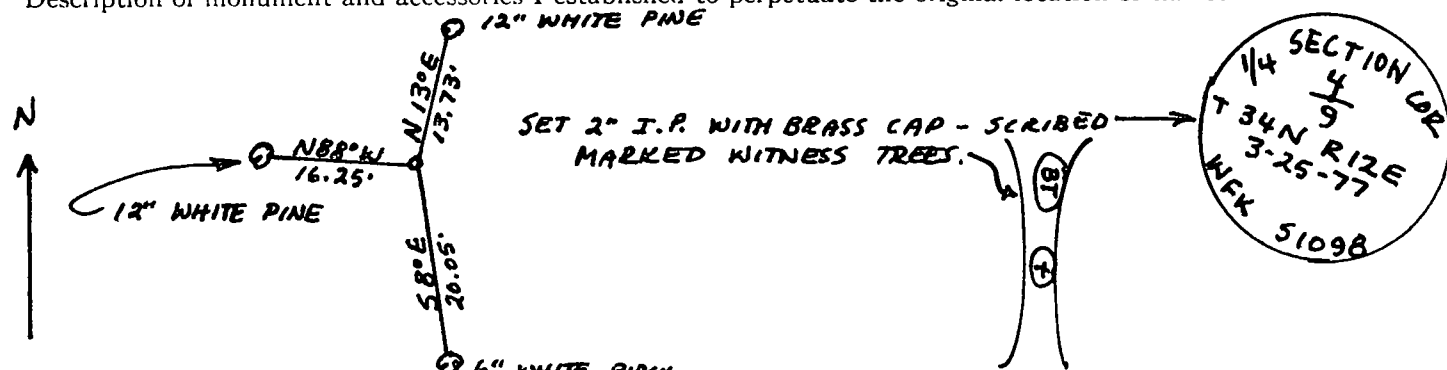
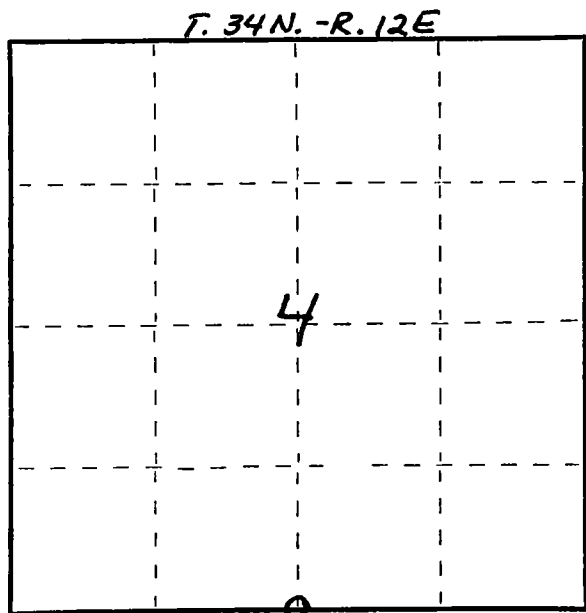

Dated at ELCHO, Wis., this 30<sup>TH</sup> day of MARCH, 1977.

Signature William F. Kelly Title REGISTERED LAND SURVEYOR Registration No. 51098  
(County Surveyor, Registered Land Surveyor, or other duly authorized official)

Office of Register of Deeds, County of \_\_\_\_\_, I hereby certify that the within instrument was filed in this office for record on the \_\_\_\_\_ day of \_\_\_\_\_, 19\_\_\_\_ at \_\_\_\_\_ o'clock \_\_\_\_\_ M.

(Register of Deeds)

By \_\_\_\_\_ Deputy

○ = Corner monument restored.