

CERTIFIED LAND CORNER RESTORATION

Index No. E-19

State of Wisconsin }
County of LANGLADE } ss.

History of original corner establishment:

I William F. Kelly, do hereby certify that on the 11th day of SEPT, 1979, I found evidence of the NORTH 1/4 corner of SECT 11 Township 34, North, Range 12 EAST, Fourth Principal Meridian, as described hereon; and that from this evidence I established a new monument and accessories as described hereon to perpetuate the original location of this corner.

Description of corner evidence found:
LOCATED OLD SCRIBED 4x4 POST
SET 2"x42" Iron Pipe with Brass Cap
AND PILED STONES AROUND PIPE
MARKED NEW BEARING TREES

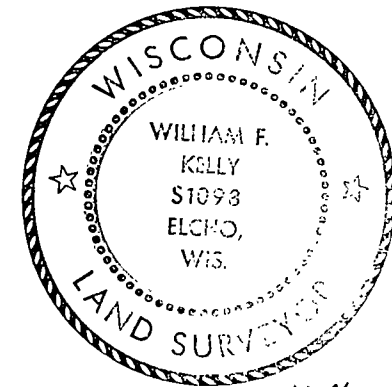

William F. Kelly

Resident witnesses:

LAWRENCE KRATER

Description of monument and accessories I established to perpetuate the original location of this corner.

FORM 985 H. C. MILLER CO., MILWAUKEE

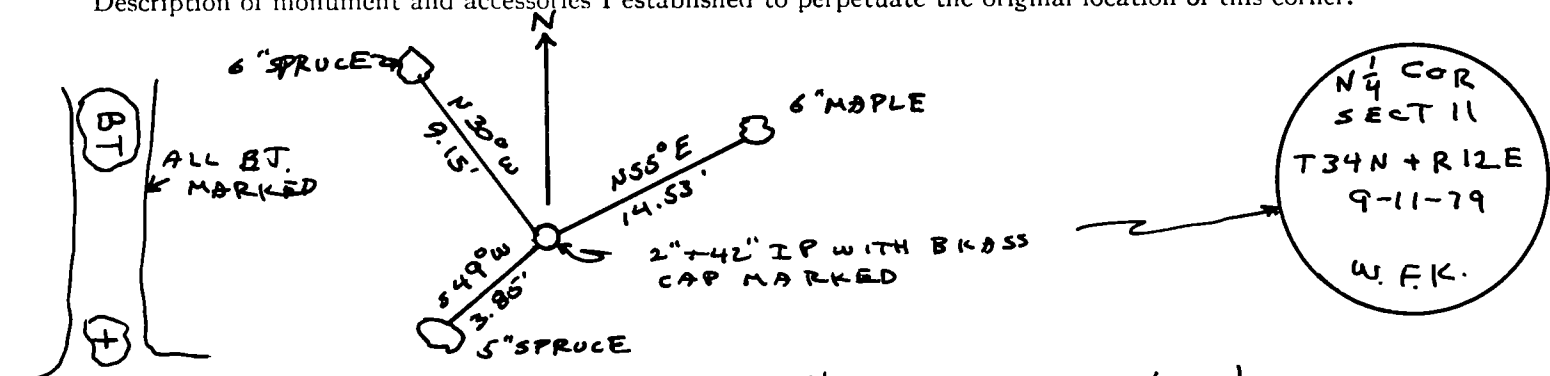
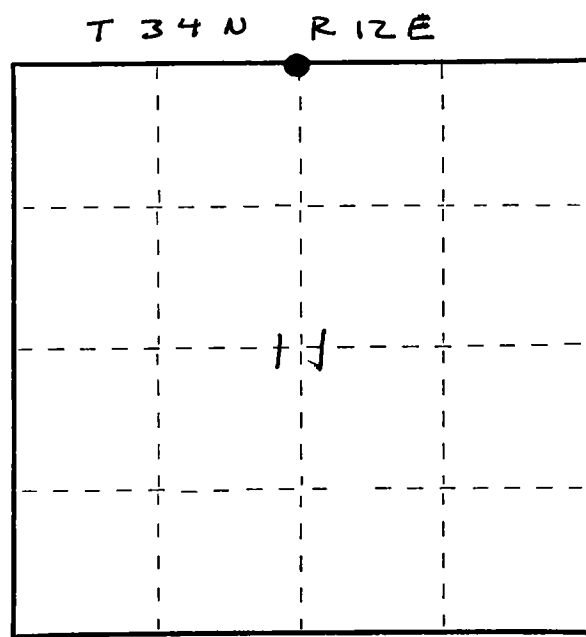

Dated at ELCHO, Wis., this 11th day of September, 1979.

Signature William F. Kelly Title County Surveyor Registration No. 5-1098
(County Surveyor, Registered Land Surveyor, or other duly authorized official)

Office of Register of Deeds, County of _____, I hereby certify that the within instrument was filed in this office for record on the _____ day of _____, 19____ at _____ o'clock _____ M.

(Register of Deeds)

○ = Corner monument restored.

By _____ Deputy