

CERTIFIED LAND CORNER RESTORATION

Index No. E-21

State of Wisconsin }
County of LANGLADE } ss.

I William F. Kelly, do hereby certify that on the 11th day of SEPTEMBER, 1979, I found evidence of the NORTH EAST corner of SECT 11 Township 34, North, Range 12 EAST, Fourth Principal Meridian, as described hereon; and that from this evidence I established a new monument and accessories as described hereon to perpetuate the original location of this corner.

Resident witnesses:

LAWRENCE KRATER

FORM 985 K. C. MILLER CO., MILWAUKEE

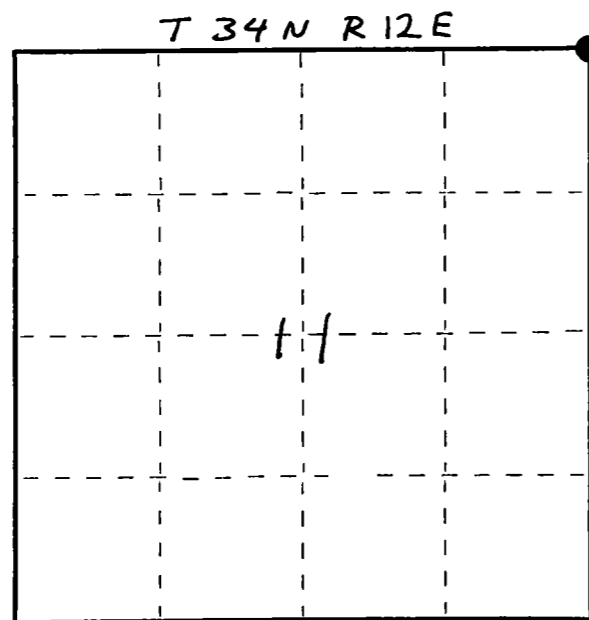

○ = Corner monument restored.

History of original corner establishment:

Description of corner evidence found:

LOCATED IRON BAR AND OLD 4x4 CEDAR POST. POST WAS LYING NEXT TO IRON BAR. LOCATED TWO EXIST. B.T.

SET 2"x42" IP WITH BRASS CAP AT COR. LOCATION. SET 4x4 CEDAR POST NEXT TO PIPE AS A WITNESS

CORNER IS LOCATED IN A CEDAR SWAMP

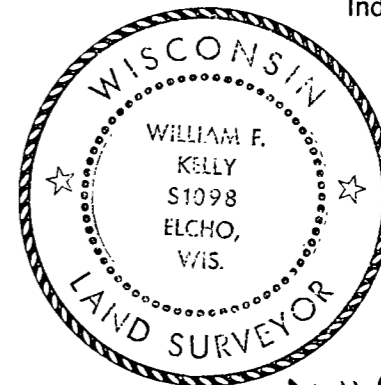

William F. Kelly



Description of monument and accessories I established to perpetuate the original location of this corner.

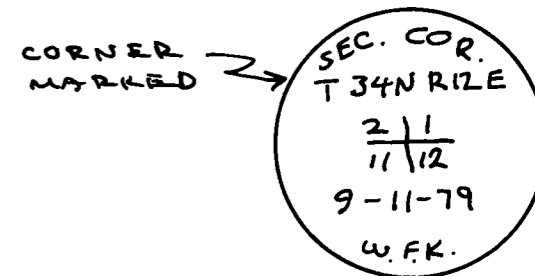
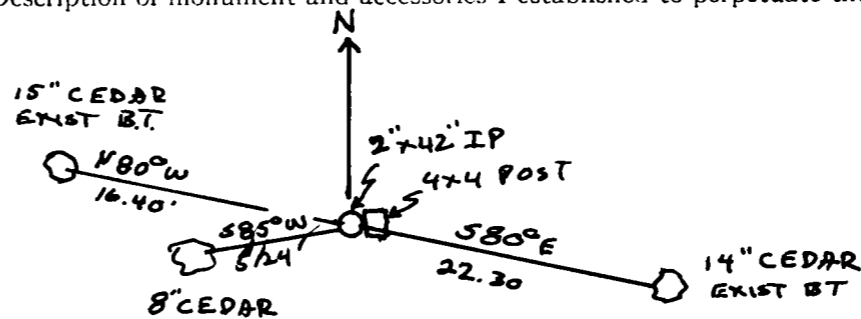

Dated at ELCHO, Wis., this 11th day of SEPTEMBER, 1979.

Signature William F. Kelly Title County Surveyor Registration No. S-1098
(County Surveyor, Registered Land Surveyor, or other duly authorized official)

Office of Register of Deeds, County of _____, I hereby certify that the within instrument was filed in this office for record on the _____ day of _____, 19____ at _____ o'clock _____ M.

(Register of Deeds)

By _____ Deputy