

CERTIFIED LAND CORNER RESTORATION

Index No. 12-17

34-11

State of Wisconsin }
County of LANGLADE } ss.

I WILLIAM F. KELLY, do hereby certify that on the 30TH day of SEPTEMBER, 1977, I found evidence of the SECTION corner of SECTIONS 34, 35, 3 & 2 Township 33, North, Range 11 E, Fourth Principal Meridian, as described hereon; and that from this evidence I established a new monument and accessories as described hereon to perpetuate the original location of this corner.

Resident witnesses:

.....
.....
.....

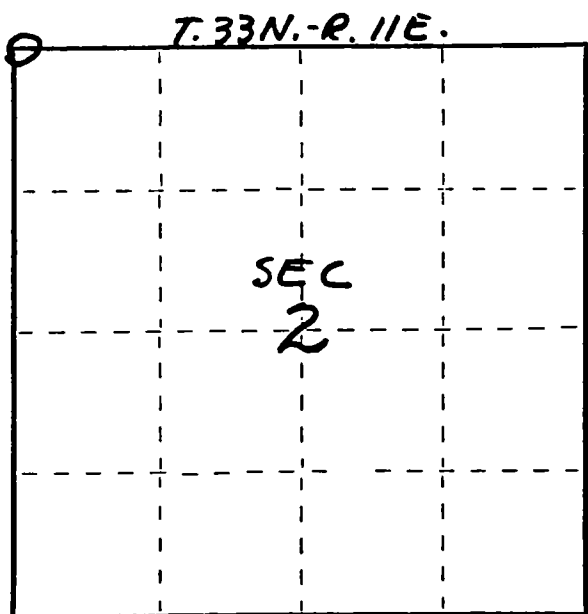

○ = Corner monument restored.

History of original corner establishment:
CORNER SET ON RESURVEY OF TOWNSHIP IN 1953.

Description of corner evidence found:
LOCATED THE N.W. CORNER SECT. 2 T. 33 N. - R. 11 E.
ALSO FOUND STUMP OF OLD BLAZE TREE.

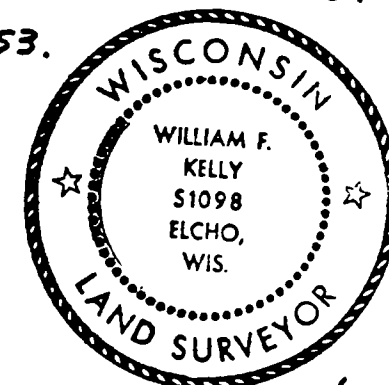

William F. Kelly
9-30-77

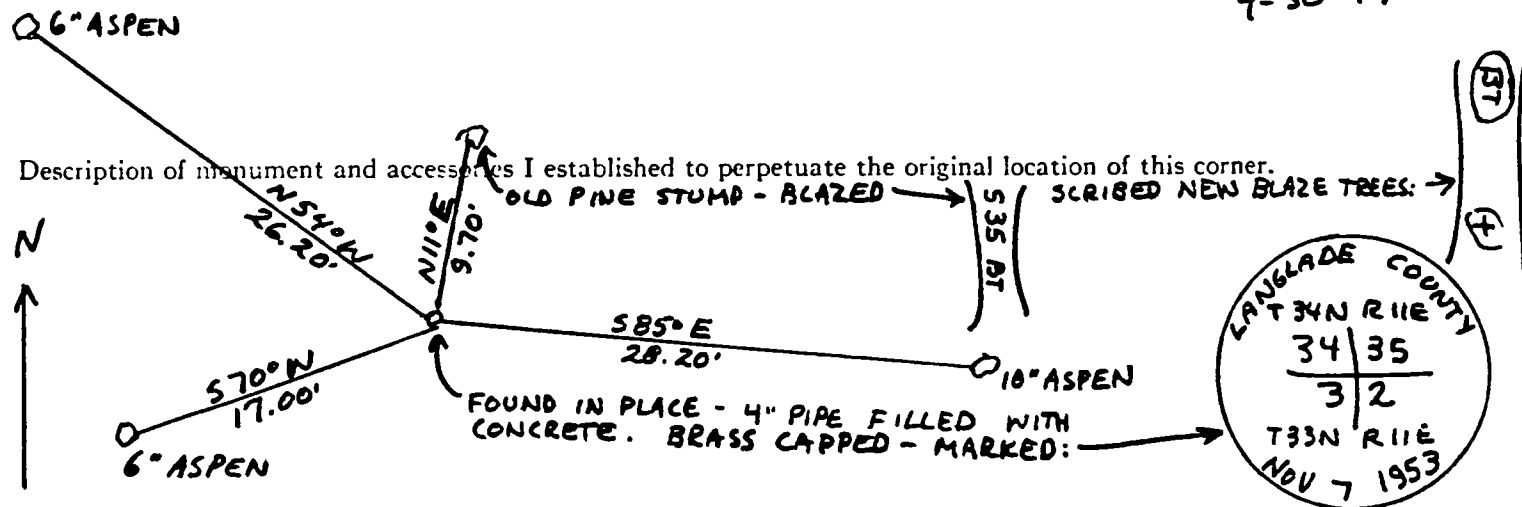

Description of monument and accessories I established to perpetuate the original location of this corner:
OLD PINE STUMP - BLAZED → SCRIBED NEW BLAZE TREES: →

Dated at ELCHO, Wis., this 30TH day of SEPTEMBER, 1977.

Signature..... Title REGISTERED LAND SURVEYOR Registration No. 51098
(County Surveyor, Registered Land Surveyor, or other duly authorized official)

Office of Register of Deeds, County of....., I hereby certify that the within instrument was filed in this office for record on the..... day of....., 19..... at..... o'clock..... M.

.....
(Register of Deeds)

By..... Deputy

FORM 083 W. C. MILLER CO., MILWAUKEE