

CERTIFIED LAND CORNER RESTORATION

Index No. 28-10
34-11

State of Wisconsin }
County of LANGLADE } ss.

I WILLIAM F. KELLY, do hereby certify that on the 1ST day of OCTOBER, 1977, I found evidence of the W 1/8 corner of SECTIONS 33 & 4 Township 34 & 33, North, Range 11E, Fourth Principal Meridian, as described hereon; and that from this evidence I established a new monument and accessories as described hereon to perpetuate the original location of this corner.

Resident witnesses:

.....
.....
.....

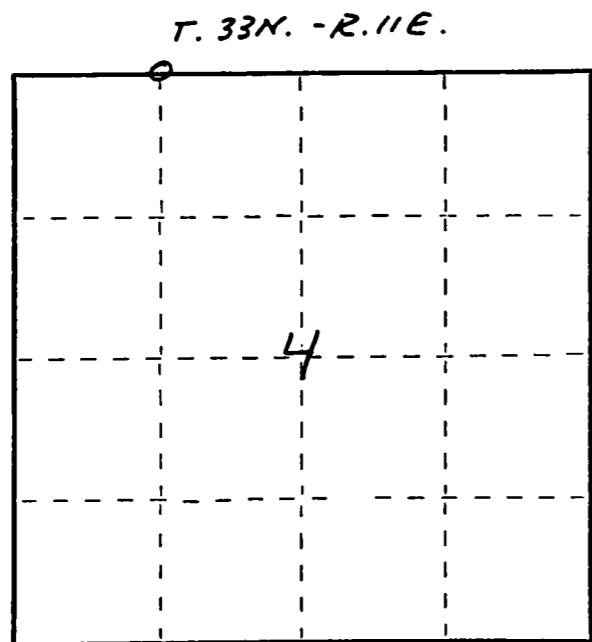

○ = Corner monument restored.

History of original corner establishment:

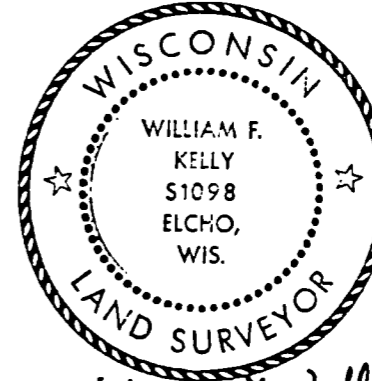

William F. Kelly

Description of corner evidence found:
FOUND 4 x 4 WOOD POST SET ON RESURVEY OF TOWNSHIP IN 1930'S.

Description of monument and accessories I established to perpetuate the original location of this corner.
REPLACED OLD 4 x 4 WOOD POST WITH 1 1/2" IRON PIPE WITH BRASS CAP. MARKED NEW WITNESS TREES:

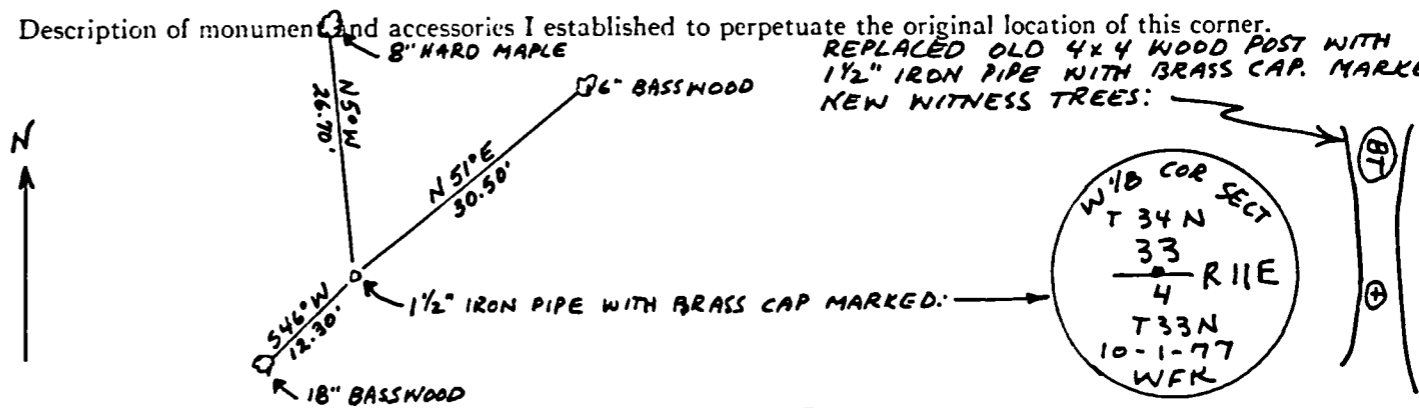

Dated at ELCHO, Wis., this 1ST day of OCTOBER, 1977

Signature William F. Kelly Title REGISTERED LAND SURVEYOR Registration No. 51098
(County Surveyor, Registered Land Surveyor, or other duly authorized official)

Office of Register of Deeds, County of _____, I hereby certify that the within instrument was filed in this office for record on the _____ day of _____, 19____ at _____ o'clock _____ M.

.....
(Register of Deeds)

By..... Deputy

FORM 905 M. C. MILLER CO., MILWAUKEE