

CERTIFIED LAND CORNER RESTORATION

Index No. Z-13

State of Wisconsin }  
 County of LANGLADE } ss.

I WILLIAM F. KELLY, do hereby certify that on the 3rd day of DECEMBER, 1974, I found evidence of the SECTION corner of SECTION 33, 34, 4 & 3 Township 34 North, Range 11 East, Fourth Principal Meridian, as described hereon; and that from this evidence I established a new monument and accessories as described hereon to perpetuate the original location of this corner.

Resident witnesses:

.....  
 .....  
 .....

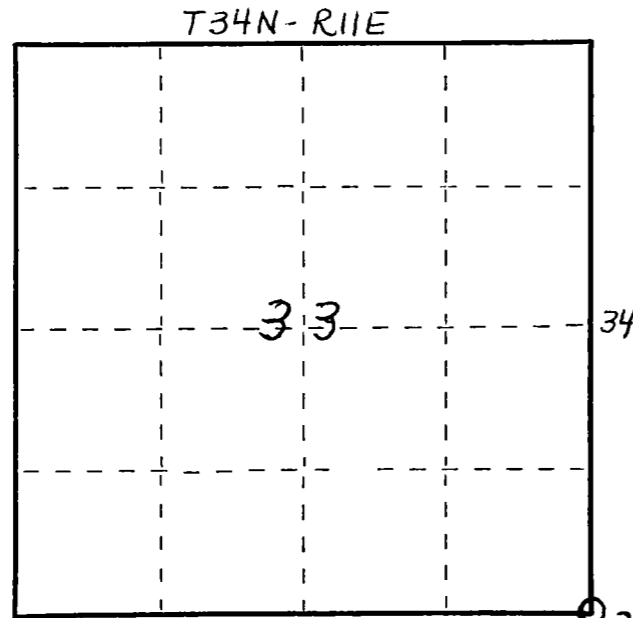

○ = Corner monument restored.  
T33N-R11E

History of original corner establishment:

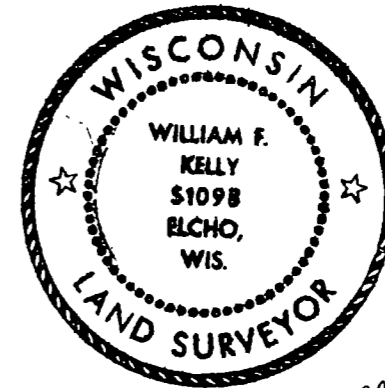

*William F. Kelly*

Description of corner evidence found:

LOCATED SECTION CORNER  $\frac{33}{4} | \frac{34}{3}$  T.34N.-R.11E.  
 T.33N.-R.11E.

CORNER MARKED WITH A 3" PIPE WITH A CAP MARKED  $\frac{33}{4} | \frac{34}{3}$

ALSO FOUND AN OLD BLAZE MARK ON A MAPLE TREE.

Description of monument and accessories I established to perpetuate the original location of this corner.

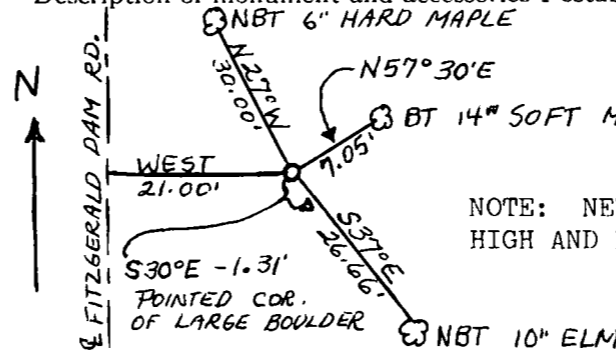

I ADDED THE FOLLOWING ON THE EXISTING CAP  
 ON THE 3" PIPE:

NOTE: NEW BEARING TREES BLAZED NBT CHEST HIGH AND MARKED WITH A + AT BASE.

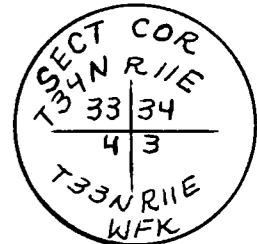

Dated at ELCHO, Wis., this 3rd day of DECEMBER, 1974

Signature William F. Kelly Title REGISTERED LAND SURVEYOR Registration No. S 1098  
 (County Surveyor, Registered Land Surveyor, or other duly authorized official)

Office of Register of Deeds, County of \_\_\_\_\_, I hereby certify that the within instrument was filed in this office for record on the \_\_\_\_\_ day of \_\_\_\_\_, 19\_\_\_\_ at \_\_\_\_\_ o'clock \_\_\_\_\_ M.

.....  
 (Register of Deeds)

By \_\_\_\_\_ Deputy