

CERTIFIED LAND CORNER RESTORATION

34-11
Index No. Z-4

State of Wisconsin }
County of Langlade } ss.

I, Raymond J. Hallisy, do hereby certify that on the 13th day of June, 19 71, I found evidence of the E 1/16 corner of Section 31 & 6 Township 33 & 34, North, Range 11E, Fourth, Principal Meridian, as described hereon; and that from this evidence I established a new monument and accessories as described hereon to perpetuate the original location of this corner.

Resident witnesses:

.....
.....
.....

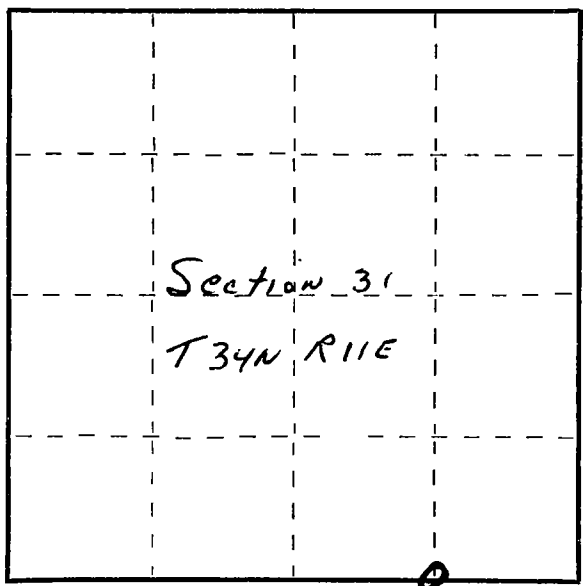

○ = Corner monument restored.

History of original corner establishment:

Corner set in the 1930 resurvey.

Description of corner evidence found:

Found old wood stake down, Point intact, marked 1/8 31 6

Description of monument and accessories I established to perpetuate the original location of this corner.

Set 2" pipe with brass cap.

BT's to corner
10" Hard Maple N24W 27 Feet 6 inches
6" Hard Maple S12W 17 Feet 2 inches
BT's faced at base of tree and scribed BT



Dated at Antigo, Wis., this 13th day of June, 19 71

Signature RJ Hallisy Title Reg. Land Surveyor Registration No. L-685
(County Surveyor, Registered Land Surveyor, or other duly authorized official)

Office of Register of Deeds, County of _____, I hereby certify that the within instrument was filed in this office for record on the _____ day of _____, 19 _____ at _____ o'clock _____ M.

.....
(Register of Deeds)

By _____ Deputy

FORM 985 H. C. MILLER CO., MILWAUKEE