

CERTIFIED LAND CORNER RESTORATION

Index No. T-16

State of Wisconsin }  
 County of LANGLADE } ss.

I WILLIAM F. KELLY, do hereby certify that on the 29<sup>th</sup> day of NOVEMBER, 1974, I found evidence of the East 1/8 corner of Sect. 27 Township 34, North, Range R. 11 East, Fourth Principal Meridian, as described hereon; and that from this evidence I established a new monument and accessories as described hereon to perpetuate the original location of this corner.

Resident witnesses:

Henry Bahrs

FORM 985 H C MILLER CO., MILWAUKEE

Sect. 27. T. 34N. - R. 11E.

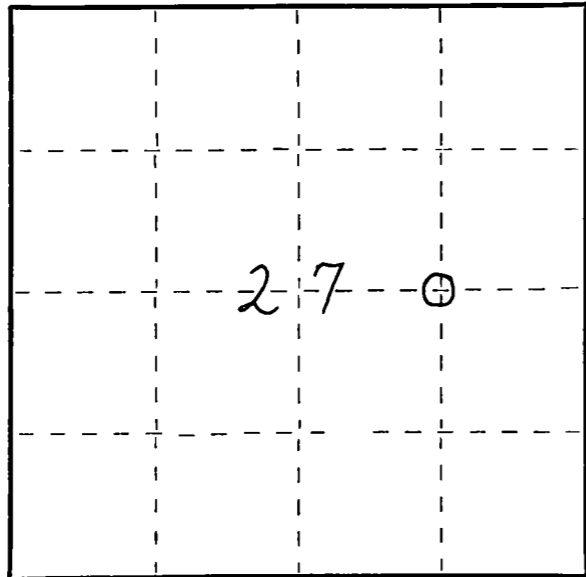

○ = Corner monument restored.

History of original corner establishment:

Description of corner evidence found:

Located Iron Pipe at intersection of blazed lines identified by Resident Witness as the <sup>40</sup> Corner.

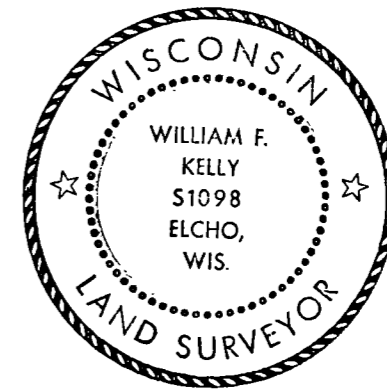

*William F. Kelly*

Description of monument and accessories I established to perpetuate the original location of this corner.

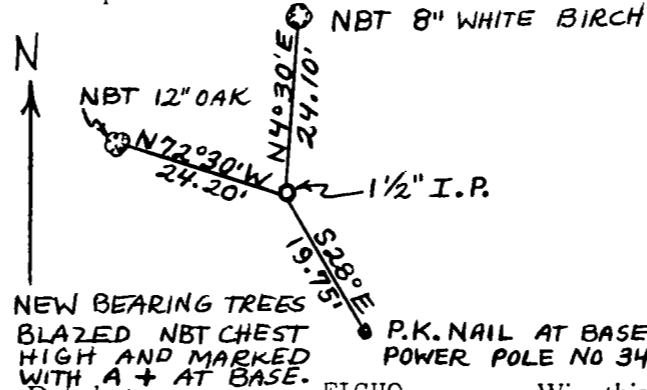

I set a 1/2" Black Iron Pipe with marked Brass Cap and replaced the old pipe next to the Brass Cap.

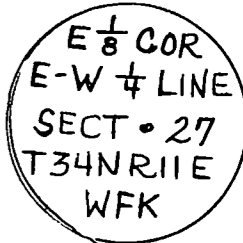

Dated at ELCHO, Wis., this 29<sup>th</sup> day of NOVEMBER, 1974.

Signature William F. Kelly Title REGISTERED LAND SURVEYOR Registration No. S. 1098  
 (County Surveyor, Registered Land Surveyor, or other duly authorized official)

Office of Register of Deeds, County of \_\_\_\_\_, I hereby certify that the within instrument was filed in this office for record on the \_\_\_\_\_ day of \_\_\_\_\_, 19\_\_\_\_ at \_\_\_\_\_ o'clock \_\_\_\_\_ M.

(Register of Deeds)

By \_\_\_\_\_ Deputy