

CERTIFIED LAND CORNER RESTORATION

Index No. T-110
T-1 R. 11 E

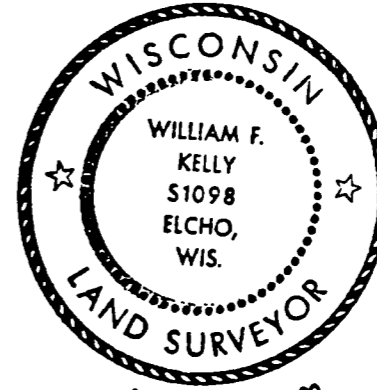

William F. Kelly

State of Wisconsin }
County of LANGLADE } ss.

I, WILLIAM F. KELLY, do hereby certify that on the 3RD day of DECEMBER, 1975, I found evidence of the 1/4 SECTION corner of SECTIONS 25 & 30 Township 34, North, Range 10 E & 11 E, Fourth Principal Meridian, as described hereon; and that from this evidence I established a new monument and accessories as described hereon to perpetuate the original location of this corner.

History of original corner establishment:

Description of corner evidence found:
FOUND WITNESS CORNER. EXCAVATED EDGE OF ROAD AND FOUND 3/4" IRON ROD - 7" UNDER RD. SURFACE.

Resident witnesses:

FORM 985 H. C. MILLER CO., MILWAUKEE

Description of monument and accessories I established to perpetuate the original location of this corner.

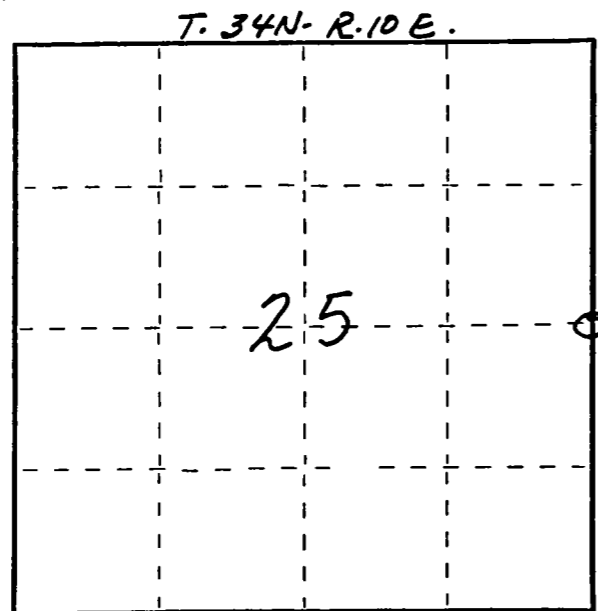
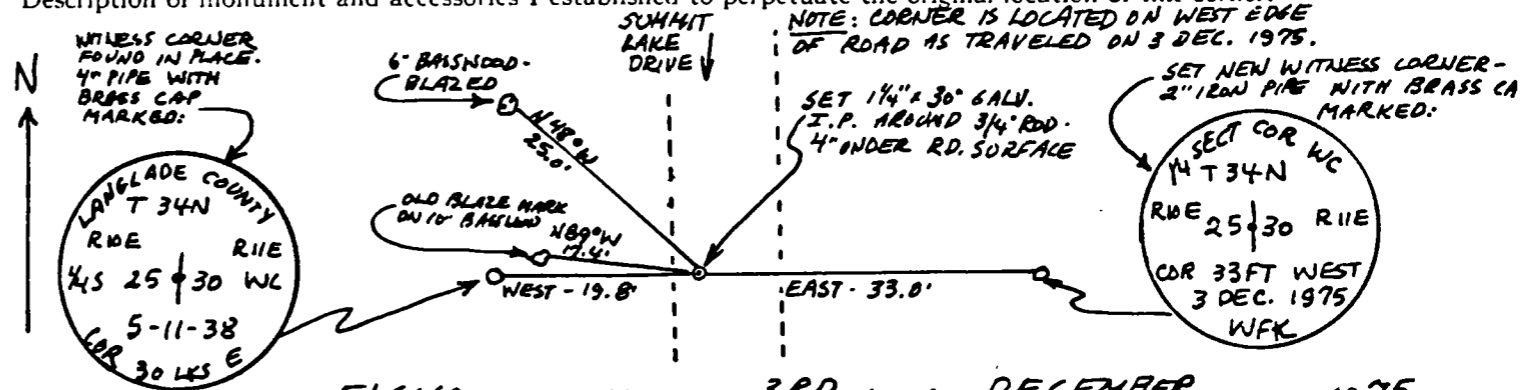

Dated at ELCHO, Wis., this 3RD day of DECEMBER, 1975.

Signature William F. Kelly Title REGISTERED LAND SURVEYOR Registration No. 51098
(County Surveyor, Registered Land Surveyor, or other duly authorized official)

Office of Register of Deeds, County of _____, I hereby certify that the within instrument was filed in this office for record on the _____ day of _____, 19____ at _____ o'clock _____ M.

(Register of Deeds)

By _____ Deputy

○ = Corner monument restored.