

CERTIFIED LAND CORNER RESTORATION

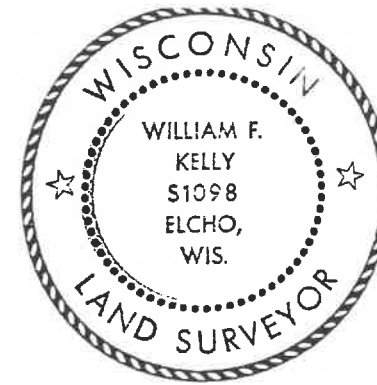

Index No. V-25

34-11

State of Wisconsin }
County of LANGLADE } ss.

I WILLIAM F. KELLY, do hereby certify that on the 8th day of JANUARY, 1979, I found evidence of the SW corner of SEC. 30 Township 34, North, Range 12 E, Fourth Principal Meridian, as described hereon; and that from this evidence I established a new monument and accessories as described hereon to perpetuate the original location of this corner.

History of original corner establishment:

Description of corner evidence found:
LOCATED S.W. CORNER TO SEC. 30, T34N, R 12E. FOUND 4"x4" SCRIBED WOODEN POST AND 3 CEDAR B.T.'S

William F. Kelly

Resident witnesses:

SET 2"x42" I.P. W/ BRASS CAP, RESCRIBED OLD B.T.'S AND SCRIBED A 10" CEDAR FOR NEW B.T.

Description of monument and accessories I established to perpetuate the original location of this corner.

FORM 9815 H. C. MILLER CO., MILWAUKEE

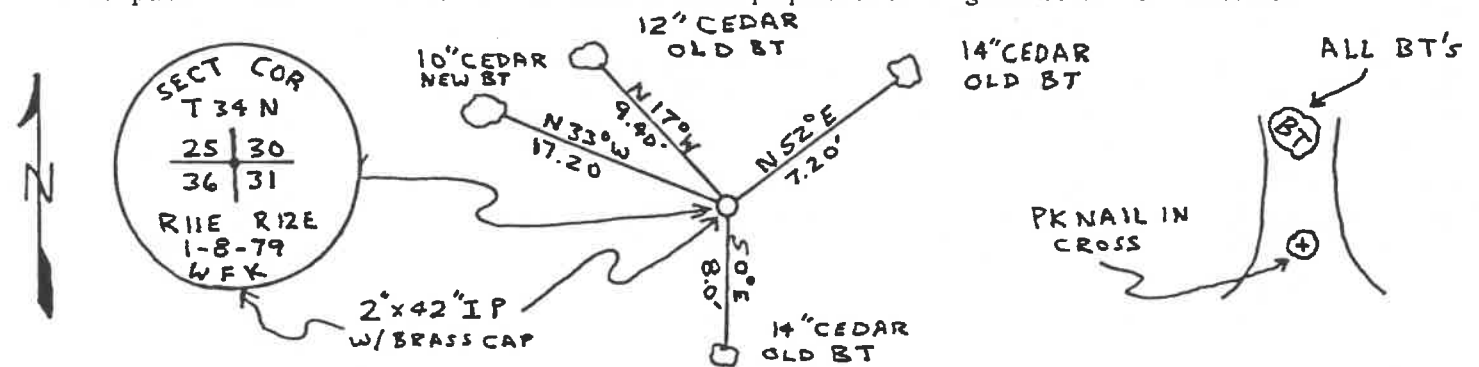
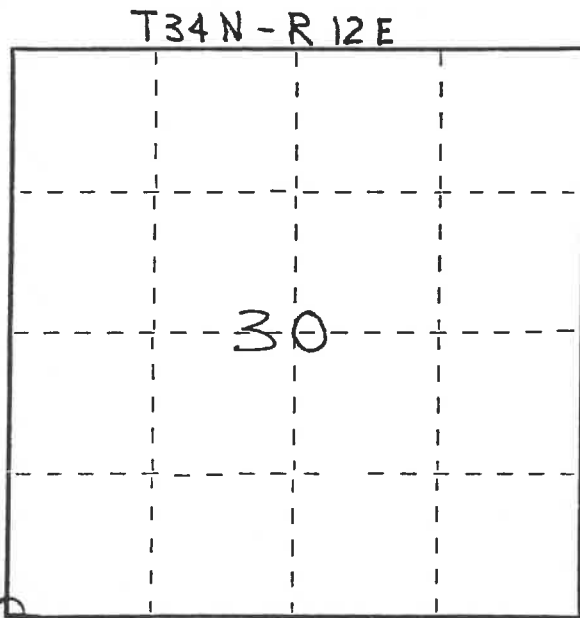

Dated at ELCHO, Wis., this 8th day of JANUARY, 1979.

Signature William F. Kelly Title COUNTY SURVEYOR Registration No. S-1098
(County Surveyor, Registered Land Surveyor, or other duly authorized official)

Office of Register of Deeds, County of _____, I hereby certify that the within instrument was filed in this office for record on the _____ day of _____, 19____ at _____ o'clock _____ M.

(Register of Deeds)

By _____ Deputy

○ = Corner monument restored.

PLSS field condition report

Date: 4-22-20 Time of day: 9:15 am

By: Luke Williams

Section 25 Town 34 Range 11
(circle corner location on diagram)

Does the monument appear to be tilted, smashed, uprooted, covered or otherwise damaged by the windstorm?
YES NO

Are any bearing trees broken, uprooted, missing or otherwise damaged by the windstorm? YES NO

Two bearing trees are severely leaning and one has the top blown out.

TAKE PICTURES

For the first four pictures, do them in this order:

Looking north, looking east, looking south, looking west and, by standing about 6 feet behind the monument, include the monument in each picture.

Then take a picture of the top of the monument, close enough to be able to read what is stamped on the cap. Make sure all pictures are in focus.



V 25
34-11