

CERTIFIED LAND CORNER RESTORATION

Index No. Q-18-19

State of Wisconsin }
 County of LANGLADE } ss.

History of original corner establishment:

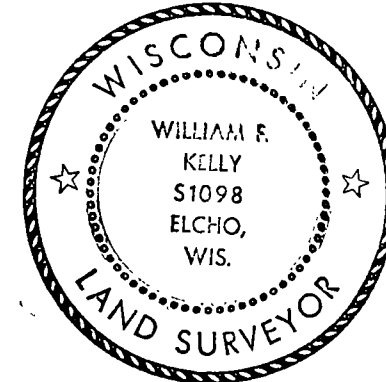

William F. Kelly

I, William F. Kelly, do hereby certify that on the 3rd day of NOVEMBER, 1974, I found evidence of the S-LINE GOV'T LOT 2 MEANDER corner of SECT 23 Township 34, North, Range 11 E, Fourth Principal Meridian, as described hereon; and that from this evidence I established a new monument and accessories as described hereon to perpetuate the original location of this corner.

Description of corner evidence found:

I.P. SET ON CONTROL SURVEY FOR LAND SUBDIVISION

NOTE: NBT BLAZED & SCRIBED NBT CHEST HIGH AND MARKED WITH A + AT BASE

Resident witnesses:

H. Wright

Description of monument and accessories I established to perpetuate the original location of this corner.

SET 2" B.T.P. WITH BRASS CAP MARKED

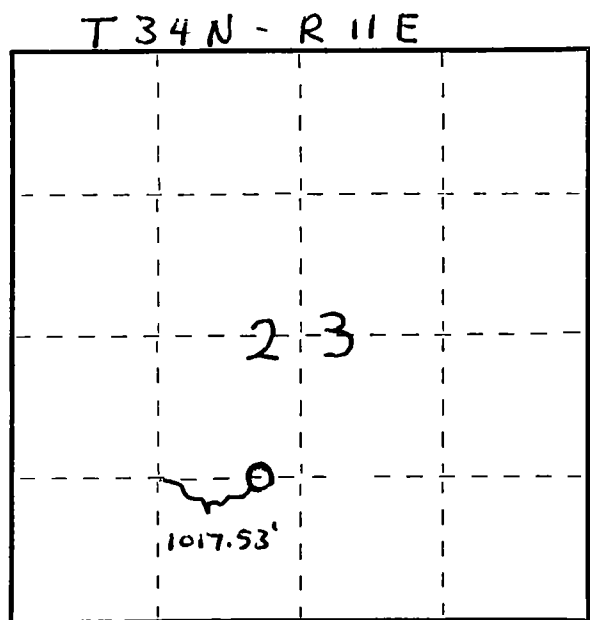
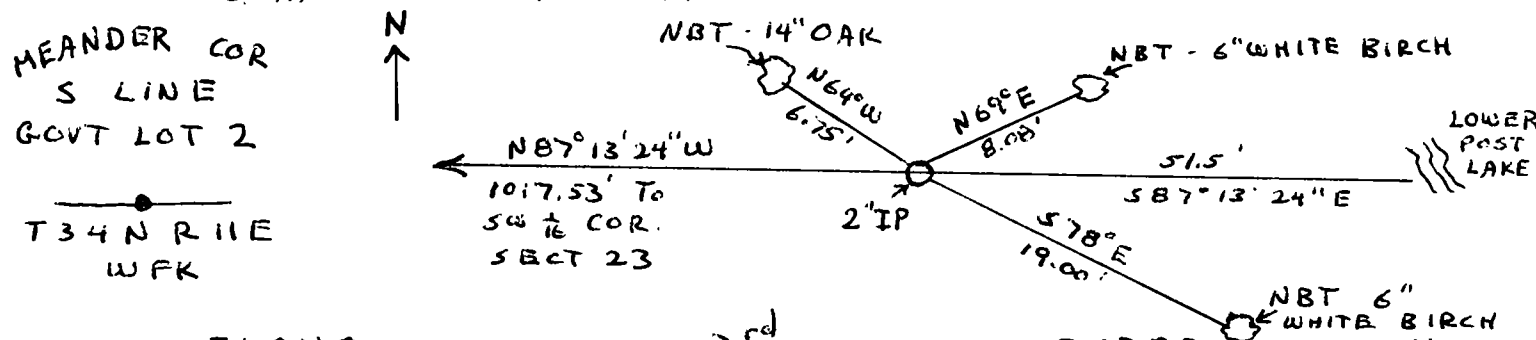

Dated at ELCHO, Wis., this 3rd day of NOVEMBER, 1974.

Signature William F. Kelly Title Reg. Land Surveyor Registration No. S-1098
 (County Surveyor, Registered Land Surveyor, or other duly authorized official)

Office of Register of Deeds, County of _____, I hereby certify that the within instrument was filed in this office for record on the _____ day of _____, 19____ at _____ o'clock _____ M.

(Register of Deeds)

By _____ Deputy

○ = Corner monument restored.