

CERTIFIED LAND CORNER RESTORATION

Index No. R-18

State of Wisconsin }
County of LANGLADE } ss.

History of original corner establishment:

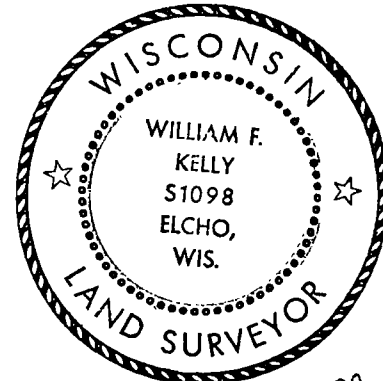

William F. Kelly

I, William F. Kelly, do hereby certify that on the 31st day of OCTOBER, 1974, I found evidence of the WEST 1/8 corner of SECT 23 & 26 Township 34, North, Range 11 E, Fourth Principal Meridian, as described hereon; and that from this evidence I established a new monument and accessories as described hereon to perpetuate the original location of this corner.

Description of corner evidence found:

CORNER POST AT 3 WAY FENCE LINE IDENTIFIED AS THE W 1/8 COR BETWEEN SECT 23 AND 26. FOUND REMAINS OF WOOD POST NEXT TO PRESENT COR. POST

Resident witnesses:

W. Grab

E. Linnewan

I SET 1 1/2" GALV. IRON PIPE WITH BRASS CAP WHERE REMAINS OF OLD POST WERE FOUND

WEST 1/8 COR
23
26
T34N R11E
WFK

Description of monument and accessories I established to perpetuate the original location of this corner.

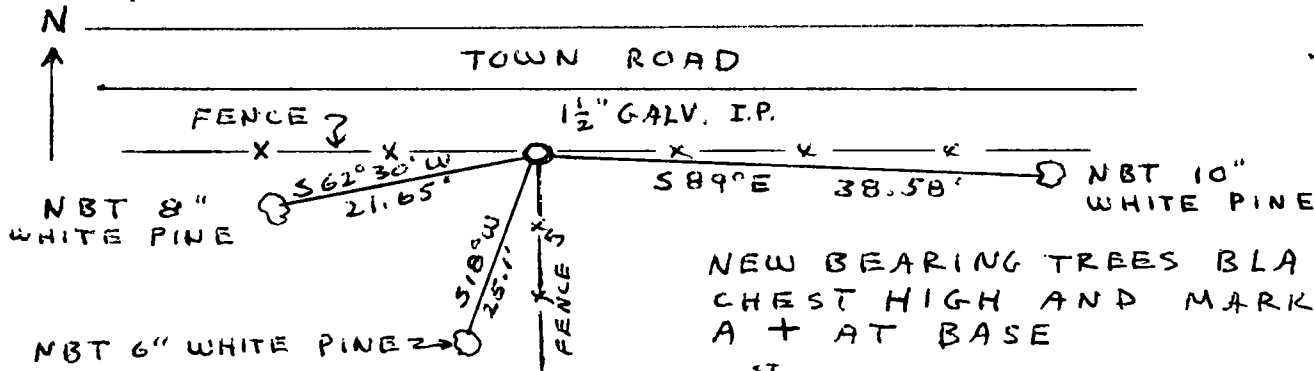

NEW BEARING TREES BLAZED NBT CHEST HIGH AND MARKED WITH A + AT BASE

Dated at ELCHO, Wis., this 31st day of OCTOBER, 1974

Signature William F. Kelly Title REG. LAND SURVEYOR Registration No. S-1098
(County Surveyor, Registered Land Surveyor, or other duly authorized official)

Office of Register of Deeds, County of _____, I hereby certify that the within instrument was filed in this office for record on the _____ day of _____, 19____ at _____ o'clock _____ M.

(Register of Deeds)

By _____ Deputy

FORM 985 H. C. MILLER CO., MILWAUKEE

T. 34N. - R. 11E.

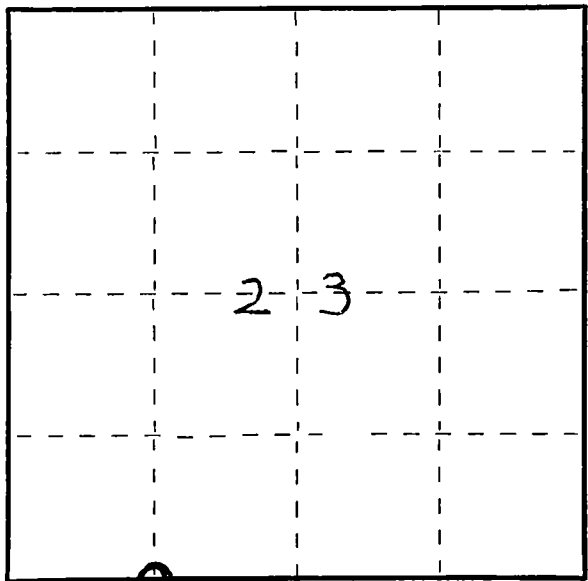

○ = Corner monument restored.