

CERTIFIED LAND CORNER RESTORATION

Index No. R-19

State of Wisconsin }
County of LANGLADE } ss.

History of original corner establishment:

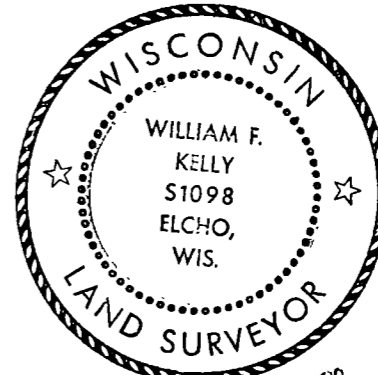

William F. Kelly

I, William F. Kelly, do hereby certify that on the 30TH day of OCTOBER, 1974, I found evidence of the 114 corner of SECT 23 & 26 Township 34, North, Range 11 E, Fourth Principal Meridian, as described hereon; and that from this evidence I established a new monument and accessories as described hereon to perpetuate the original location of this corner.

Description of corner evidence found:

LOCATED WOOD POST SQUARED ON ALL FOUR SIDES WITH A POINTED TOP. POST IS HEAVILY WORN AND MARKINGS ARE NOT LEGIBLE

Resident witnesses:

J. Klapptek

E. Linneman

I SET A TWO (2") BLACK IRON PIPE WITH BRASS CAP MARKED

Description of monument and accessories I established to perpetuate the original location of this corner.

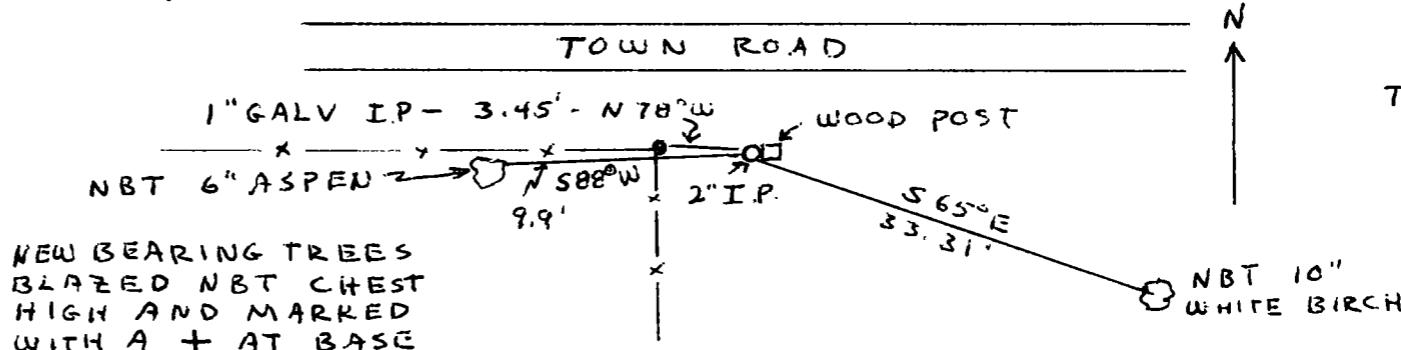
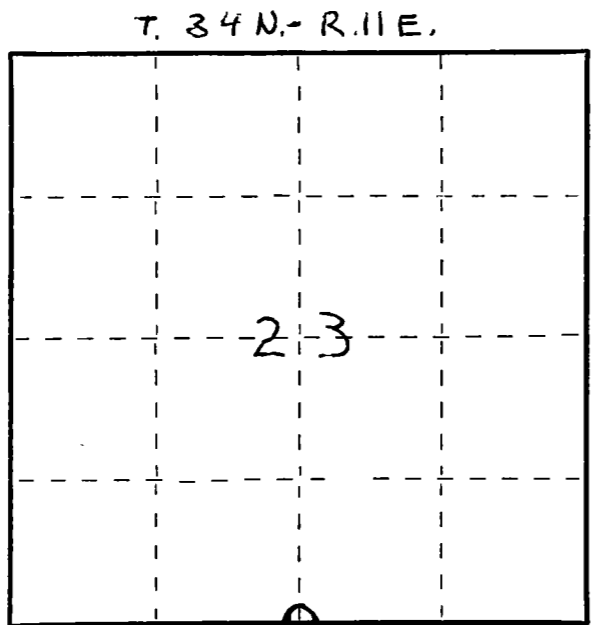

1/4 SECT COR
23
26
T34N R11E
WFK

NEW BEARING TREES BLAZED NBT CHEST HIGH AND MARKED WITH A + AT BASE

Dated at ELCHO, Wis., this 30TH day of OCTOBER, 1974.

Signature William F. Kelly Title REG. LAND SURVEYOR Registration No. S-1078
(County Surveyor, Registered Land Surveyor, or other duly authorized official)

Office of Register of Deeds, County of _____, I hereby certify that the within instrument was filed in this office for record on the _____ day of _____, 19____ at _____ o'clock _____ M.

(Register of Deeds)

By _____ Deputy

○ = Corner monument restored.