

CERTIFIED LAND CORNER RESTORATION

34-11

Index No. R-15

State of Wisconsin }
County of LANGLADE } ss.

History of original corner establishment:

I, ROBERT J. POSS, do hereby certify that on the 14TH day of JUNE, 1969, I found evidence of the 1/4 SEC. corner of SECS. 22 & 27 Township 34, North, Range 11 EAST, Fourth, Principal Meridian, as described hereon; and that from this evidence I established a new monument and accessories as described hereon to perpetuate the original location of this corner.

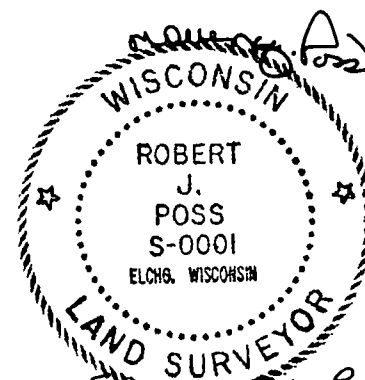

Description of corner evidence found:

B. MIKOLAJAK STATES HE FOUND STAKE BROKEN OFF - SET FOR AN ANGLE IN POST HOLE FOUND B.T. & SCARS, BUT NO REFERENCE.

Resident witnesses:

BEN MIKOLAJAK

Description of monument and accessories I established to perpetuate the original location of this corner.

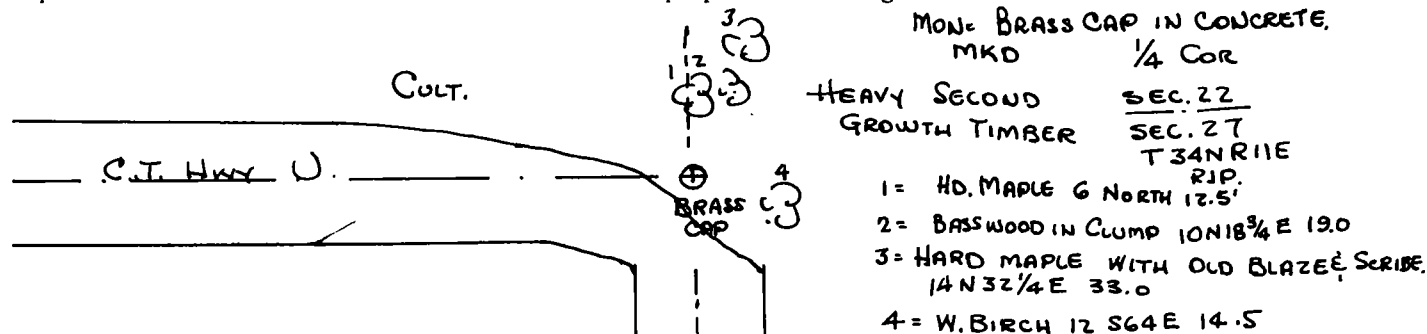
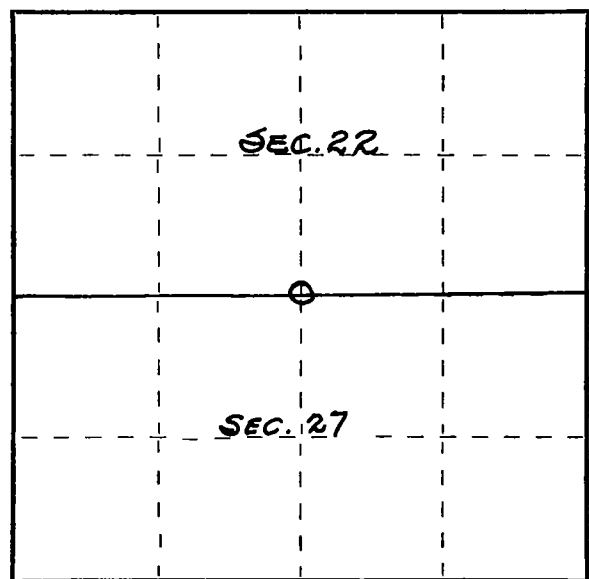

Dated at ELCHO, Wis., this 14TH day of JUNE, 1969.

Signature Robert J. Poss Title REG. LAND SURVEYOR Registration No. S-0001
(County Surveyor, Registered Land Surveyor, or other duly authorized official)

Office of Register of Deeds, County of _____, I hereby certify that the within instrument was filed in this office for record on the _____ day of _____, 19____ at _____ o'clock _____ M.

(Register of Deeds)

By _____ Deputy

○ = Corner monument restored.

FORM 985 K. C. MILLER CO., MILWAUKEE