

CERTIFIED LAND CORNER RESTORATION

34-11

Index No. R-17

State of Wisconsin }  
County of LANGLADE } ss.

History of original corner establishment:

I ROBERT J. POSS, do hereby certify that on the 15TH day of JUNE, 1968, I found evidence of the SEC. COR. corner of SECS. 22-23-26-27 Township 34, North, Range 11 EAST, Fourth, Principal Meridian, as described hereon; and that from this evidence I established a new monument and accessories as described hereon to perpetuate the original location of this corner.

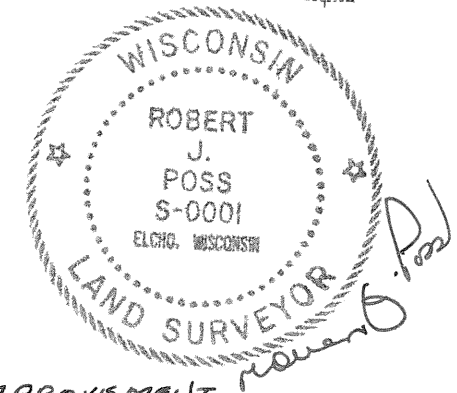

Description of corner evidence found:

ORIGINAL STONE WAS DUG UP DURING ROAD IMPROVEMENT BUT IRON PIPE WAS SET IN ITS PLACE ACCORDING TO ACKERMAN RESIDENT & FREEHOLDER IN THE AREA FOR 58 YRS. FOUND IRON PIPE UNDER BLACK TOP.

Resident witnesses:

MR. H. ACKERMAN

Description of monument and accessories I established to perpetuate the original location of this corner.

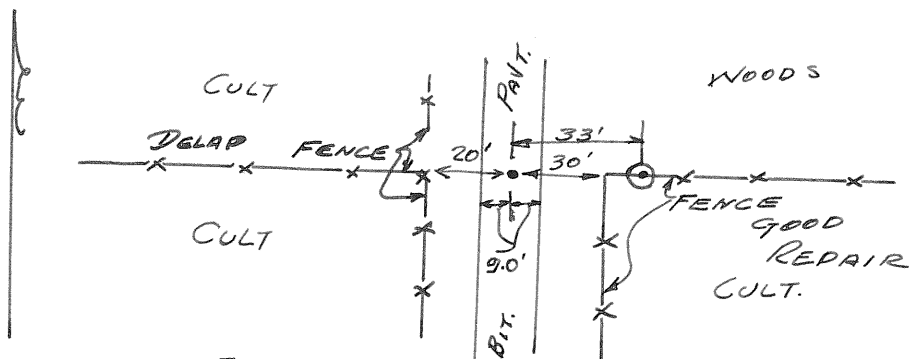
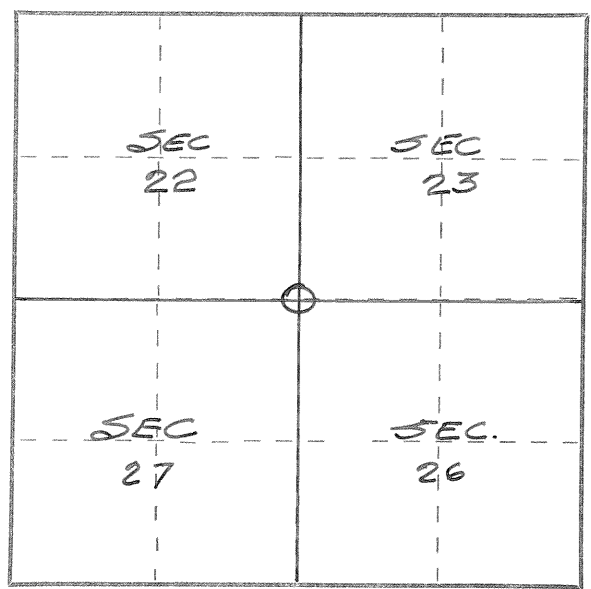

Dated at ELCHO, Wis., this 15TH day of JUNE, 1968.

Signature Robert J. Poss Title REG. LAND SURVEYOR Registration No. 5-1  
(County Surveyor, Registered Land Surveyor, or other duly authorized official)

Office of Register of Deeds, County of \_\_\_\_\_, I hereby certify that the within instrument was filed in this office for record on the \_\_\_\_\_ day of \_\_\_\_\_, 19\_\_\_\_ at \_\_\_\_\_ o'clock \_\_\_\_\_ M.

(Register of Deeds)

By \_\_\_\_\_ Deputy

○ = Corner monument restored.

FORM 985 H. C. MILLER CO., MILWAUKEE

CERTIFIED LAND CORNER RESTORATION

34-11

Index No. Q-R-17

State of Wisconsin }  
County of LANGLADE } ss.

I, ROBERT J. POSS, do hereby certify that on the 15<sup>TH</sup> day of JUNE, 19 68, I found evidence of the MEANDER corner BETWEEN SECS. 22 & 23 Township 34, North, Range 11 EAST, Fourth, Principal Meridian, as described hereon; and that from this evidence I established a new monument and accessories as described hereon to perpetuate the original location of this corner.

History of original corner establishment:

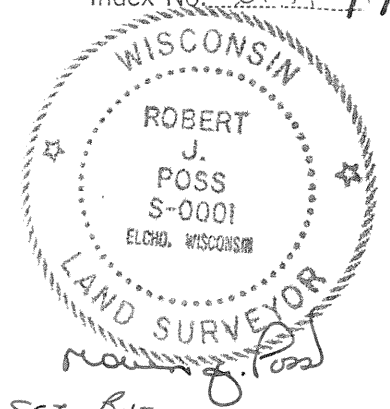

Description of corner evidence found:

SHOWN 1/4 IN PIPE. ACKERMAN DID NOT KNOW WHEN SET BUT ITS VERY OLD.

Resident witnesses:

A. ACKERMAN

Description of monument and accessories I established to perpetuate the original location of this corner.

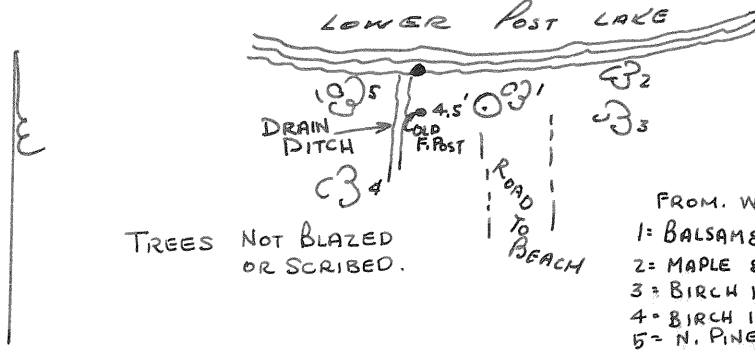
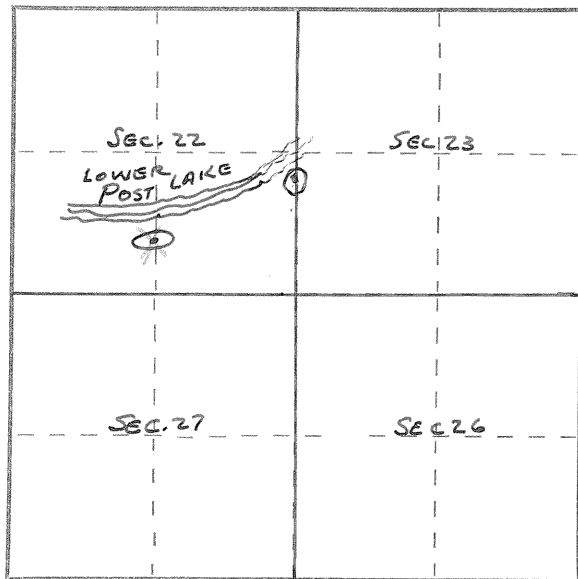

- IRON PIPE CORNER
- BRASS CAP SET IN CONCRETE
- MARKED WIT. COR. MEA COR
- ← SEC 22 / SEC 23
- 10.0 FT TO COR.

- FROM. W.C.
- 1= BALSAM 8 N 5 1/4 E 3.25
  - 2= MAPLE 8 N 8 1/2 E 11.75
  - 3= BIRCH 16 S 86 1/2 E 13.5
  - 4= BIRCH 18 S 46 3/4 W 22.3
  - 5= N. PINE 20 N 82 W 24.5

Dated at ELCHO, Wis., this 15<sup>TH</sup> day of JUNE, 19 68.

Signature Robert J. Poss Title REG. LAND SURVEYOR Registration No. S-1  
(County Surveyor, Registered Land Surveyor, or other duly authorized official)

Office of Register of Deeds, County of \_\_\_\_\_, I hereby certify that the within instrument was filed in this office for record on the \_\_\_\_\_ day of \_\_\_\_\_, 19 \_\_\_\_\_ at \_\_\_\_\_ o'clock \_\_\_\_\_ M.

(Register of Deeds)

By \_\_\_\_\_ Deputy

○ = Corner monument restored.

FORM 985 H. C. MILLER CO., MILWAUKEE