

4341180000

# U.S. PUBLIC LAND SURVEY MONUMENT RECORD

(Prepared and as required by S. A-E 7.08 WI Administrative Code)

The NE corner of Section 19, T. 34 N., R. 11 E., Langlade County, WI  
Corner was (check all that apply)

- Restored through acceptance of an obliterated evidence location.
- Restored through acceptance of a found perpetuated location.
- Determined to be lost and re-established through proportionate methods.  
(show bearings and distances to PLSS comers used for proportioning.)
- Restored/recovered/re-established in a location that differs from a previously established position. (Show difference in plan view below.)
- Check here if additional information is shown on the reverse side of this form.

Describe record evidence, recovered physical evidence, occupational evidence, testimonial evidence, and all other evidence considered in the recovery/restoration of the corner.

1859 - Comer originally set by W.E. Daugherty. BT's: Tamarack 10", N29W, 34 links; Tamarack 7", S63E, 19 links

Sept 1905 - E.S. Brooks - (FB94, P10) Surveyed the East line of Section 19. Visited the NE comer - " comer bad. BTs all down." His notes did not indicate what he found for the comer, or if he made any new BTs.

August 1970- RLS Poss found old wood stake, and "found rock with X described by Hutchinson as S76 1/2 W, 52 1/2 links. Poss set two witness comers (2" iron pipe with brass cap) 40' west and 40' east.

January 2006 - I found the rock with X, Poss's witness to the west in place, and Poss's witness to the east, dislodged. I reset the comer from the existing ties.

### Physical description of the monument set:

I set a 3/4" rebar at the edge of the gravel road, with ties as detailed below.

Describe the accessories used to perpetuate the location of the comer. Include a plan view drawing and indicate accessories found/set. Descibe measuring point on bearing trees. Show any topographic features that would aid in future recovery of the comer.

- 1 - Iron Pipe, N86°14'03"E, 33.09'
- 2 - X on Rock, S79°23'02"W, 34.65'
- 3 - Iron Pipe, N86°14'31"W, 40.00'
- 4 - Iron Pipe, S04°57'49"W, 42.80'
- 5 - White Vinyl T - Post

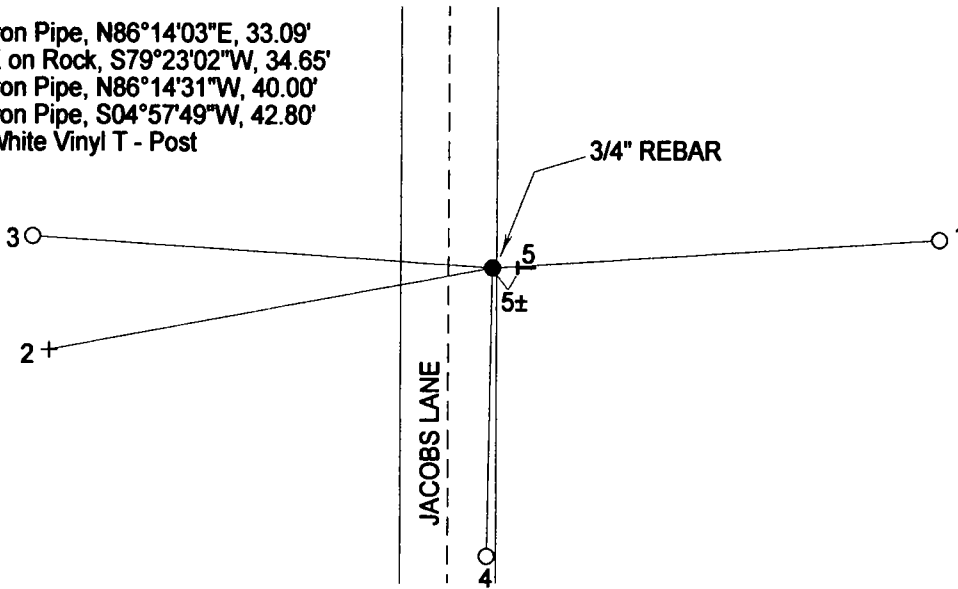

REFERENCED TO LANGLADE COUNTY  
COORDINATE SYSTEM GRID

SURVEYORS SEAL

The NE  
Corner of Section 19  
T. 34 N., R. 11 E.  
Langlade County, WI

I, Timothy J. Rusch certify that the corner location shown on this record was determined by me or under my direction and control and that this U.S. Public Land Survey Monument Record is correct and complete to the best of my knowledge and belief.

Timothy J. Rusch 9-18-2006  
Signature Date

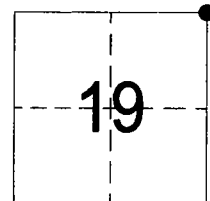

● = Location of comer

INDEX No. N5  
34-11

CERTIFIED LAND CORNER RESTORATION

34-11

Index No. N-5

State of Wisconsin }  
County of LANGLADE } ss.

I ROBERT J. POSS, do hereby certify that on the 8<sup>TH</sup> day of AUGUST, 1970, I found evidence of the SECTION corner of SECS. 18-17-20-19 Township 34, North, Range 11 EAST, Fourth, Principal Meridian, as described hereon; and that from this evidence I established a new monument and accessories as described hereon to perpetuate the original location of this corner.

History of original corner establishment:

Description of corner evidence found:

FOUND ROCK WITH X DESCRIBED BY HUTCHINSON AS S79 1/2 W - 52 1/2 LKS. MEASURED ON BEARING. FOUND OLD WOOD STAKE.

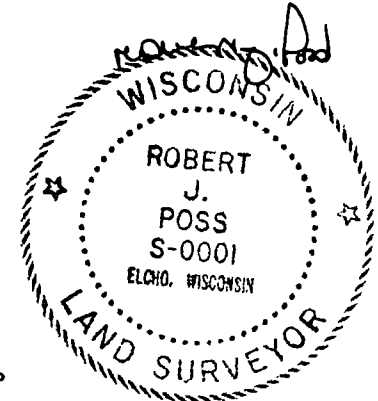

Resident witnesses:

JOHN J. JACOBS

Description of monument and accessories I established to perpetuate the original location of this corner.

SET 2 WIT. CORS. 2" IRON PIPE PAINTED ORANGE W/BRASS CAP MKD.

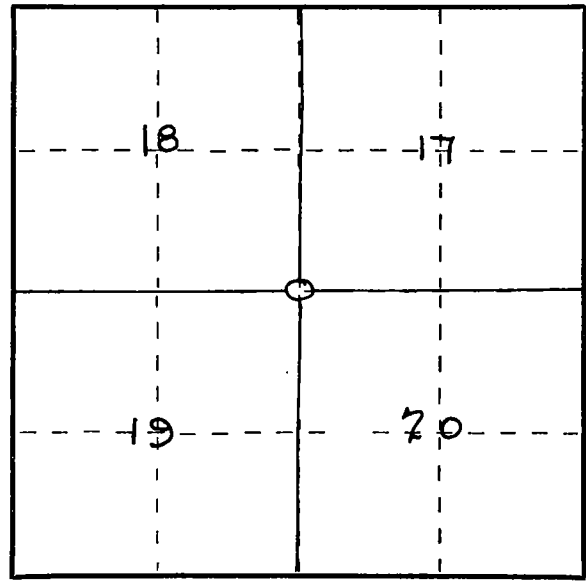
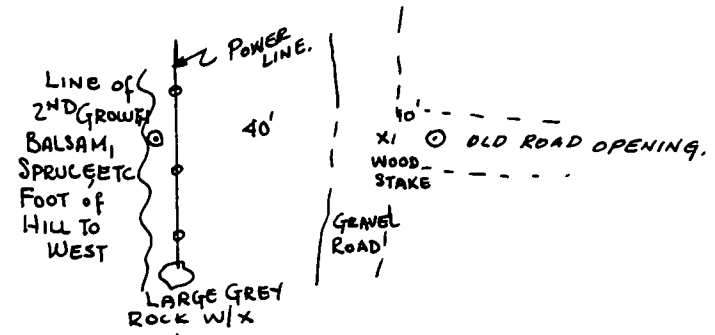

○ = Corner monument restored.

Dated at ELCHO, Wis., this 10<sup>TH</sup> day of AUGUST, 1970.

Signature Robert J. Poss Title REG. LAND SURVEYOR Registration No. S-0001  
(County Surveyor, Registered Land Surveyor, or other duly authorized official)

Office of Register of Deeds, County of \_\_\_\_\_, I hereby certify that the within instrument was filed in this office for record on the \_\_\_\_\_ day of \_\_\_\_\_, 19\_\_\_\_ at \_\_\_\_\_ o'clock \_\_\_\_\_ M.

(Register of Deeds)

By \_\_\_\_\_ Deputy

FORM 985 H. C. MILLER CO., MILWAUKEE