

CERTIFIED LAND CORNER RESTORATION

Index No. L-7

State of Wisconsin }
County of LANGLADE } ss.

History of original corner establishment:

I WILLIAM F. KELLY, do hereby certify that on the 10TH day of OCTOBER, 1977, I found evidence of the CENTER SECTION corner of SECTION 17 Township 34, North, Range 11E, Fourth Principal Meridian, as described hereon; and that from this evidence I established a new monument and accessories as described hereon to perpetuate the original location of this corner.

Description of corner evidence found:
OLD BEARING TREES.

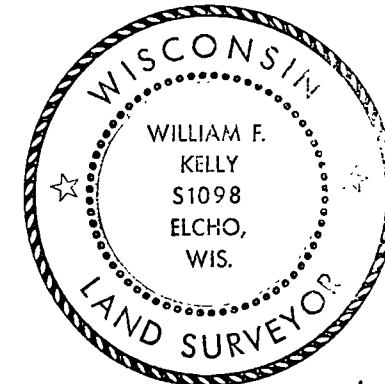

William F. Kelly

Resident witnesses:

A. SHULZE

Description of monument and accessories I established to perpetuate the original location of this corner.
OLD B.T. - 8" BLACK ASH
OLD B.T. - 10" BLACK ASH
6" BLACK ASH
55°E - 2.80'
6" BLACK ASH
2" x 42" IRON PIPE WITH BRASS CAP MARKED:
540°E - 26.00'
OLD B.T. - 8" BLACK ASH
SET CENTER SECTION 17 FROM OLD BEARING TREES AND CONTROL TRAVERSE RUN EAST AND WEST BETWEEN ESTABLISHED 1/8 CORNERS PREVIOUSLY SET BY M. HUTCHINSON & B. DORR. MARKED NEW BEARING TREES:

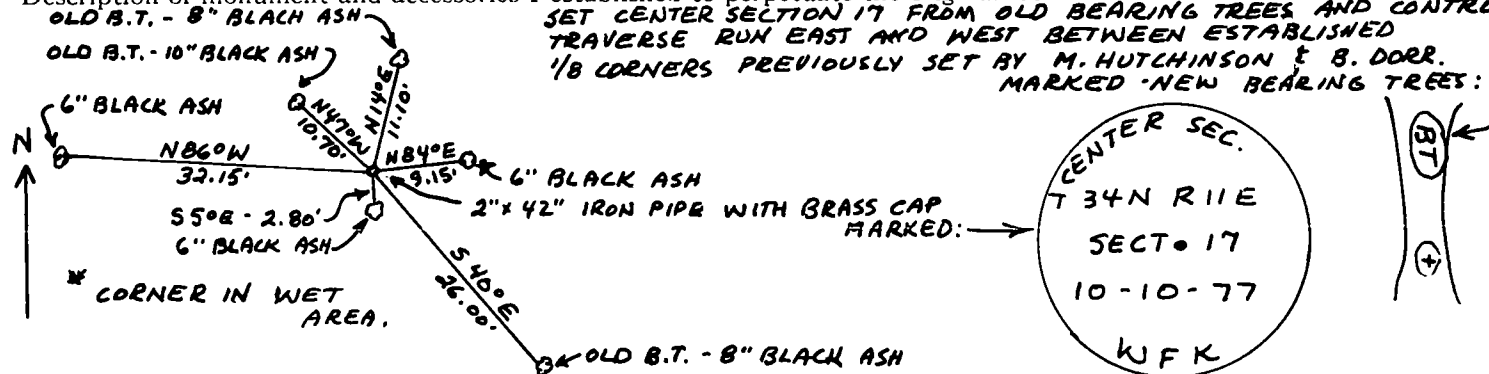

FORM 985 H. C. MILLER CO., MILWAUKEE

T. 34N.-R. 11E.

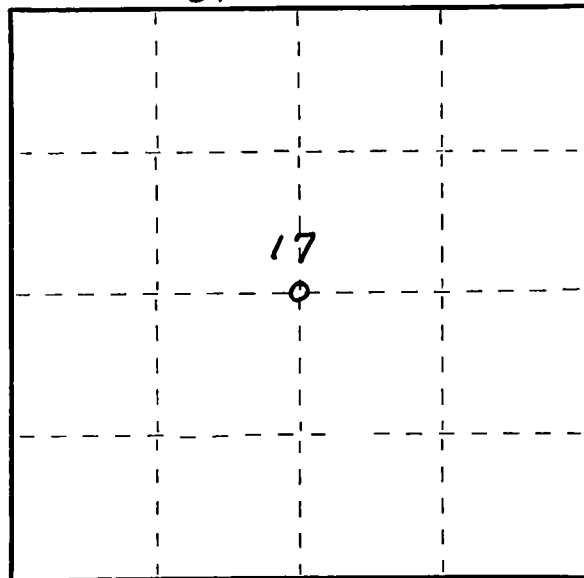

○ = Corner monument restored.

Dated at ELCHO, Wis., this 10TH day of OCTOBER, 1977

Signature William F. Kelly Title REGISTERED LAND SURVEYOR Registration No. S1098
(County Surveyor, Registered Land Surveyor, or other duly authorized official)

Office of Register of Deeds, County of _____, I hereby certify that the within instrument was filed in this office for record on the _____ day of _____, 19____ at _____ o'clock _____ M.

(Register of Deeds)

By _____ Deputy