

CERTIFIED LAND CORNER RESTORATION

Index No. L-13

State of Wisconsin }
County of LANGLADE } ss.

I WILLIAM F. KELLY, do hereby certify that on the 29TH day of DECEMBER, 1975, I found evidence of the 1/4 SECTION corner of SECTIONS 16 & 15 Township 34, North, Range 11 E., Fourth Principal Meridian, as described hereon; and that from this evidence I established a new monument and accessories as described hereon to perpetuate the original location of this corner.

Resident witnesses:

R. POSS

H. OLINSKI

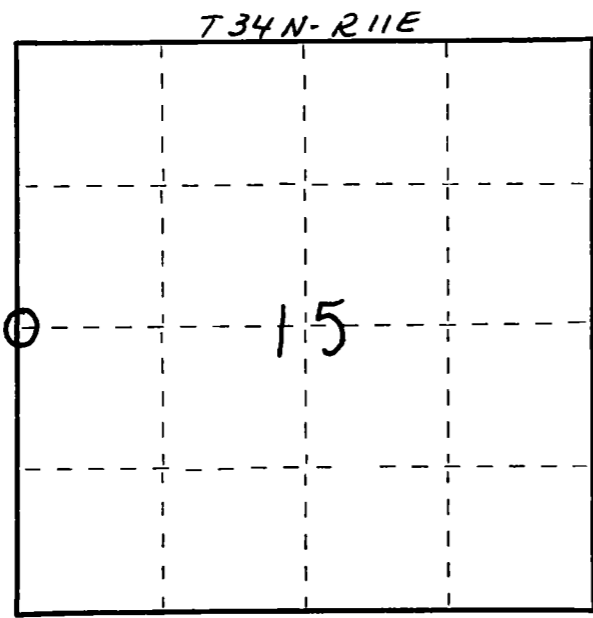

○ = Corner monument restored.

History of original corner establishment:



William F. Kelly 3/26/76

Description of corner evidence found:

LOCATED 4X4 DOUG. FIR POST SET BY R. POSS. WAS LEANING OVER FROM FROST HEAVE ACTION. EXCAVATED IN SWAMP AND FOUND 2" SQUARE IRON BAR - 4 FT. LONG ADJALENT TO POST. ALSO FOUND EVIDENCE OF AN OLD WOOD POST NEX TO BAR.

Description of monument and accessories I established to perpetuate the original location of this corner.

SET NEW 2" B.I.P. WITH BRASS CAP AS CORNER AND RESET IRON BAR AND POST. NEW CORNER MARKER AND IRON BAR SET IN CONCRETE. BRASS CAP MARKED 2"

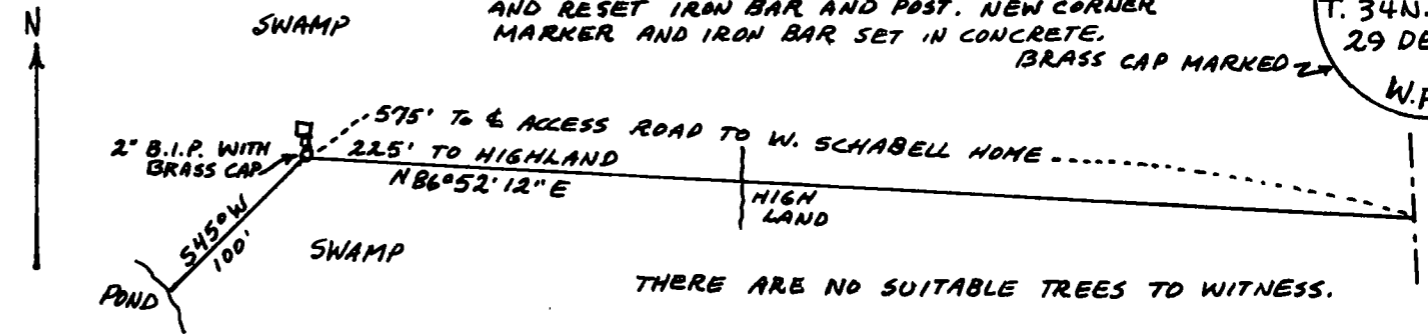

Dated at ELCHO, Wis., this 26TH day of MARCH, 1976

Signature: William F. Kelly Title REGISTERED LAND SURVEYOR Registration No. 51098
(County Surveyor, Registered Land Surveyor, or other duly authorized official)

Office of Register of Deeds, County of _____, I hereby certify that the within instrument was filed in this office for record on the _____ day of _____, 19____ at _____ o'clock _____ M.

(Register of Deeds)

By _____ Deputy

FORM 985 H. C. MILLER CO., MILWAUKEE

4/6/76 ds.

CERTIFIED LAND CORNER RESTORATION

Index No. L-13

State of Wisconsin }
County of LANGLADE } ss.

History of original corner establishment:

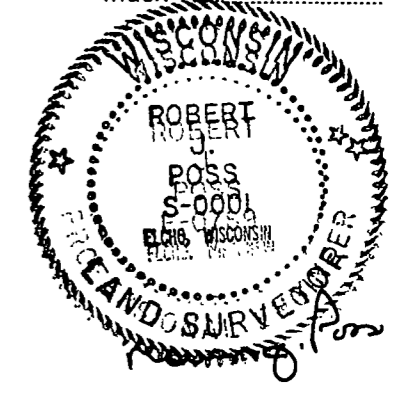

I, ROBERT J. POSS, do hereby certify that on the 29TH day of MAY, 19 70, I found evidence of the 1/4 SEC. corner of SECS. 15 & 16 Township 34, North, Range 11 EAST, Fourth, Principal Meridian, as described hereon; and that from this evidence I established a new monument and accessories as described hereon to perpetuate the original location of this corner.

Description of corner evidence found:

FOUND OLD SQUARED STAKE - WITH ORIGINAL SQUARED STAKE LYING ALONG SIDE.

Resident witnesses:

EUGENE MCKENNA

Description of monument and accessories I established to perpetuate the original location of this corner.

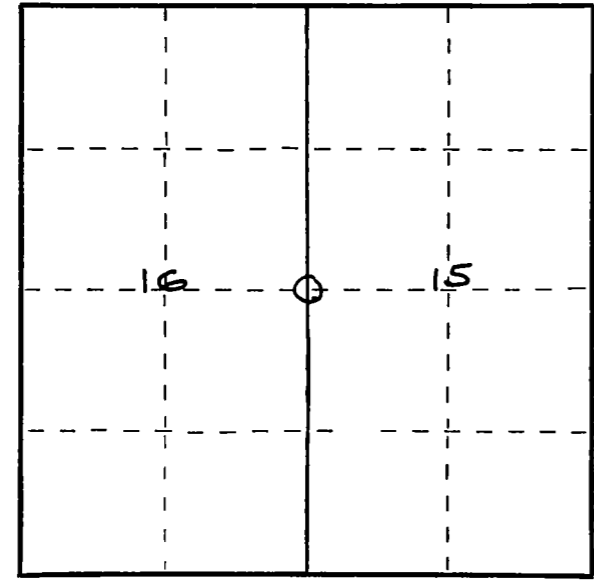
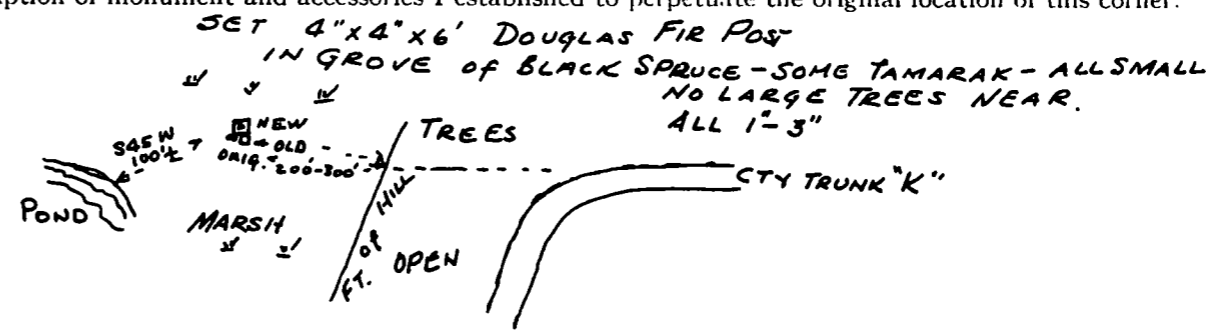

○ = Corner monument restored.

Dated at ELCITO, Wis., this 29TH day of MAY, 19 70.

Signature Robert J. Poss Title REG. LAND SURVEYOR Registration No. S-0001
(County Surveyor, Registered Land Surveyor, or other duly authorized official)

Office of Register of Deeds, County of....., I hereby certify that the within instrument was filed in this office for record on the.....day of....., 19..... at.....o'clock..... M.

(Register of Deeds)

By.....Deputy