

CERTIFIED LAND CORNER RESTORATION

Index No. N-12

State of Wisconsin }
County of LANGLADE } ss.

I William F. Kelly, do hereby certify that on the 27th day of SEPTEMBER, 1979, I found evidence of the E 1/8 corner of SEC 21 Township 34, North, Range 11E, Fourth Principal Meridian, as described hereon; and that from this evidence I established a new monument and accessories as described hereon to perpetuate the original location of this corner.

Resident witnesses:

FORM 985 H. C. MILLER CO., MILWAUKEE

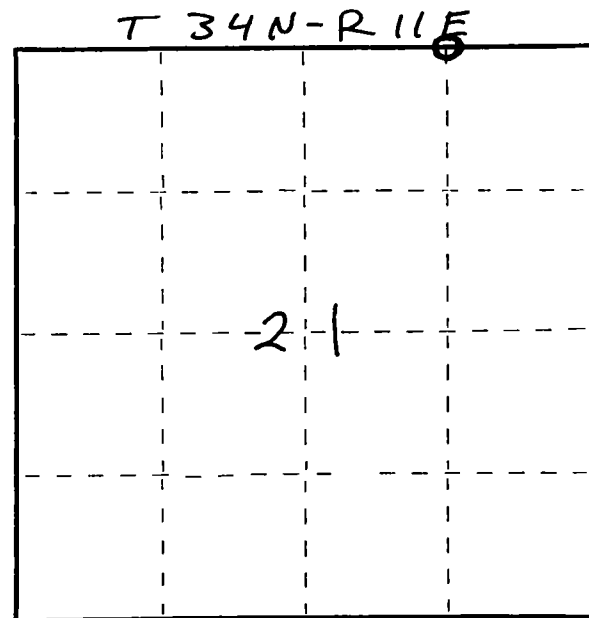

○ = Corner monument restored.

History of original corner establishment:

Description of corner evidence found:

LOCATED 474 scribed Post
BROKEN AND AT GROUND LEVEL.
FOUND TWO OLD BEARING TREES

SET 1 1/2 x 42" IRON PIPE WITH
BRASS CAP. MARKED BEARING
TREES

Description of monument and accessories I established to perpetuate the original location of this corner.

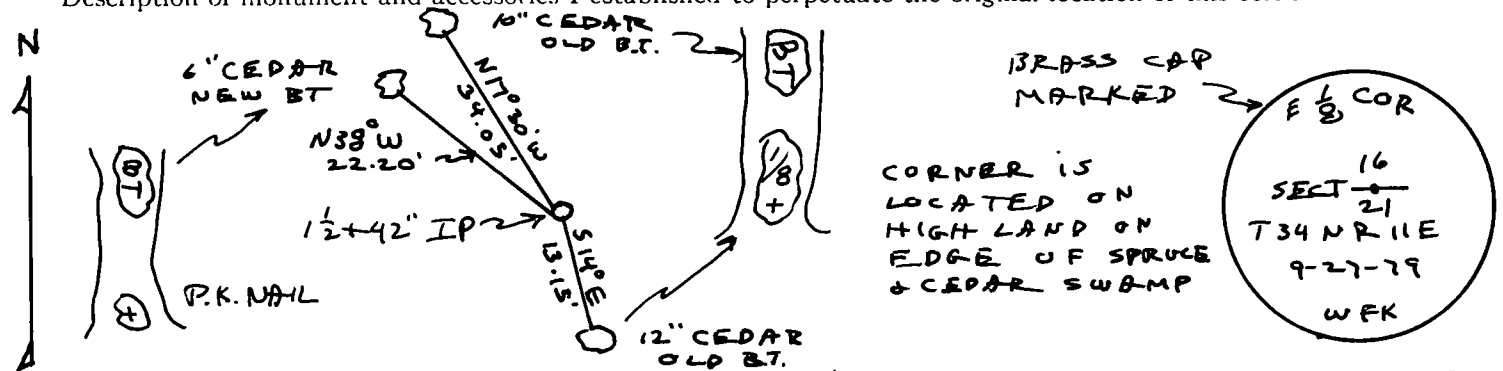

W.F. Kelly

Dated at ELCHO, Wis., this 27th day of SEPTEMBER, 1979.

Signature William F. Kelly Title COUNTY SURVEYOR Registration No. 5-1098
(County Surveyor, Registered Land Surveyor, or other duly authorized official)

Office of Register of Deeds, County of _____, I hereby certify that the within instrument was filed in this office for record on the _____ day of _____, 19____ at _____ o'clock _____ M.

(Register of Deeds)

By _____ Deputy