

CERTIFIED LAND CORNER RESTORATION

Index No. L-19

State of Wisconsin }
 County of LANGLADE } ss.

I WILLIAM F. KELLY, do hereby certify that on the 29th day of DECEMBER, 19 75, I found evidence of the CENTER corner of SECTION 14 Township 34, North, Range 11E, Fourth Principal Meridian, as described hereon; and that from this evidence I established a new monument and accessories as described hereon to perpetuate the original location of this corner.

Resident witnesses:

J. W. MILES
R. BURTON

FORM 985 H. C. MILLER CO., MILWAUKEE

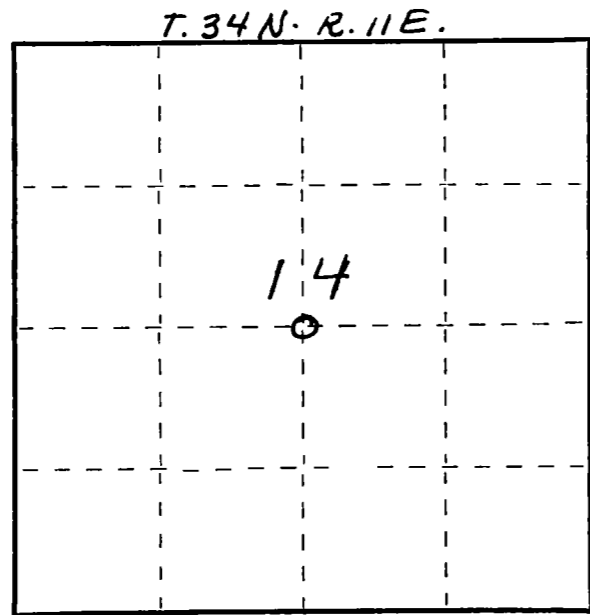

○ = Corner monument restored.

History of original corner establishment:

See M. Hutchinson's Notes
08 May 20, 1914

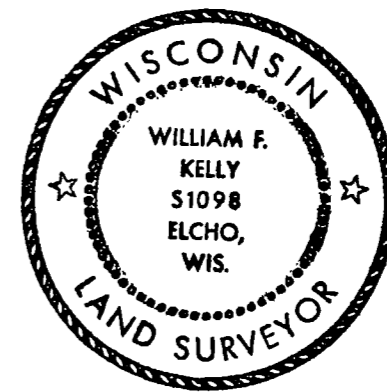

William F. Kelly

Description of corner evidence found:

LOCATED SQUARED WOOD POST SCRIBED - IDENTIFIED BY RESIDENT WITNESSES AS CENTER OF SECTION 14 - T. 34 N. - R. 11 E.

CORNER IS LOCATED IN CENTER OF SWAMP WITH NO BEARING TREES AVAILABLE TO MARK.

Description of monument and accessories established to perpetuate the original location of this corner.

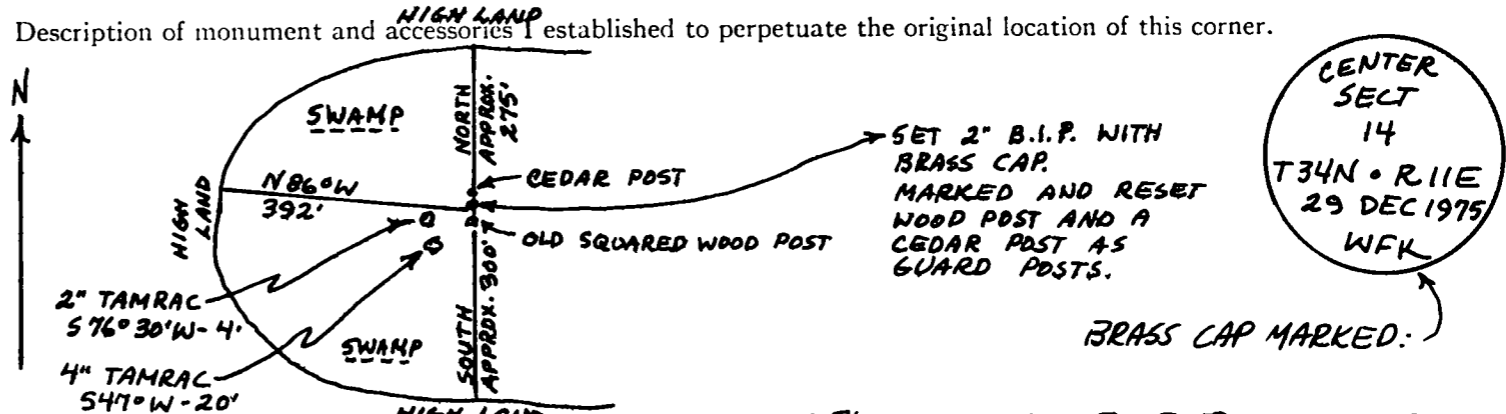

Dated at ELCHO, Wis., this 29th day of DECEMBER, 19 75.

Signature William F. Kelly Title REGISTERED LAND SURVEYOR Registration No. 51098
 (County Surveyor, Registered Land Surveyor, or other duly authorized official)

Office of Register of Deeds, County of _____, I hereby certify that the within instrument was filed in this office for record on the _____ day of _____, 19 _____ at _____ o'clock _____ M.

(Register of Deeds)

By _____ Deputy



BRASS CAP MARKED: