

CERTIFIED LAND CORNER RESTORATION

34-11

Index No. N-18

State of Wisconsin }
County of LANGLADE } ss.

I, ROBERT J. POSS, do hereby certify that on the 28TH day of JUNE, 1968, I found evidence of the WEST 1/8 corner of BETWEEN SECS. 14 & 23 Township 34, North, Range 11 EAST, Fourth, Principal Meridian, as described hereon; and that from this evidence I established a new monument and accessories as described hereon to perpetuate the original location of this corner.

History of original corner establishment:



Description of corner evidence found:

FOUND IRON PIPE 3-5 FT. WEST of & BLACKTOP ROAD.

Resident witnesses:

.....
.....
.....

Description of monument and accessories I established to perpetuate the original location of this corner.

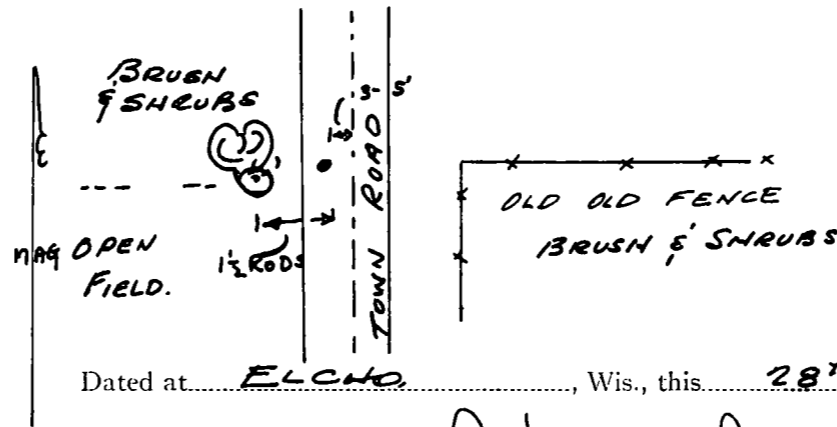
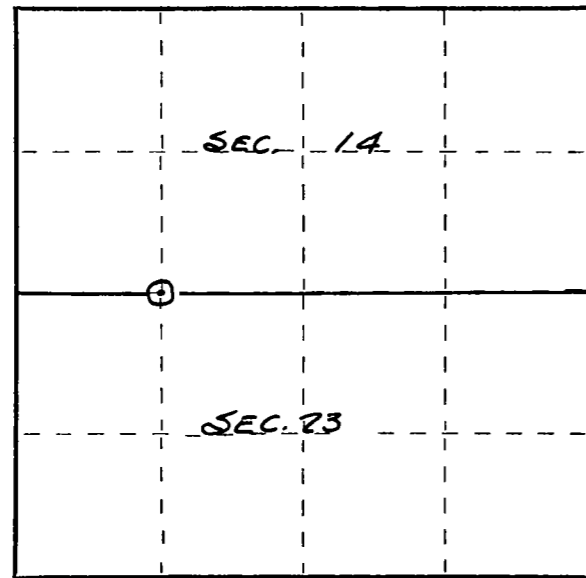

⊙ 1 1/2" IRON PIPE WITH CAP.
CAP MKD. WEST 1/8
SEC. 14
SEC. 23
1 1/2 RODS EAST.

IRON PIPE IS ON SOUTH SIDE
of 24" WHITE PINE & IMMEDIATELY
ADJACENT TO IT.

Dated at ELCHO, Wis., this 28TH day of JUNE, 1968.

Signature Robert J. Poss Title REG. LAND SURVEYOR Registration No. S-1
(County Surveyor, Registered Land Surveyor, or other duly authorized official)

Office of Register of Deeds, County of....., I hereby certify that the within instrument was filed in this office for record on the..... day of....., 19..... at..... o'clock..... M.

(Register of Deeds)

By..... Deputy

⊙ = Corner monument restored.

FORM 985 H. C. MILLER CO., MILWAUKEE

CERTIFIED LAND CORNER RESTORATION

Index No. N-18

State of Wisconsin }
County of LANGLADE } ss.

History of original corner establishment

REVISED CORNER RESTORATION.

I ROBERT J. POSS, do hereby certify that on the 26TH day of APRIL, 1969, I found evidence of the WEST 1/16 COR. corner of SECS. 14 & 23 Township 34, North, Range 11 EAST, Fourth, Principal Meridian, as described hereon; and that from this evidence I established a new monument and accessories as described hereon to perpetuate the original location of this corner.

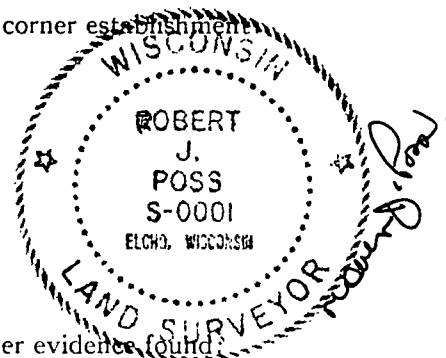

Description of corner evidence found

FOUND RAILROAD RAIL 2.2 FT. NORTH & 1.0 EAST of IRON PIPE PREVIOUSLY REPORTED. RAIL ANTEDATES PIPE SET ABOUT 1943. RAIL PROBABLY SET BY VAUGHN AS RAILS ARE NUMEROUS IN SECS. 14 & 23

Resident witnesses:

Description of monument and accessories I established to perpetuate the original location of this corner.

FORM 985 H. C. MILLER CO., MILWAUKEE

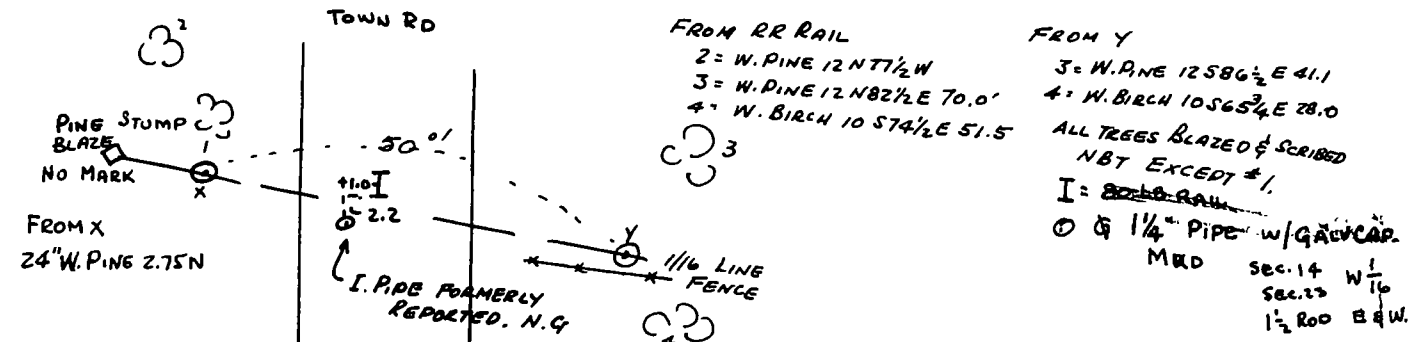
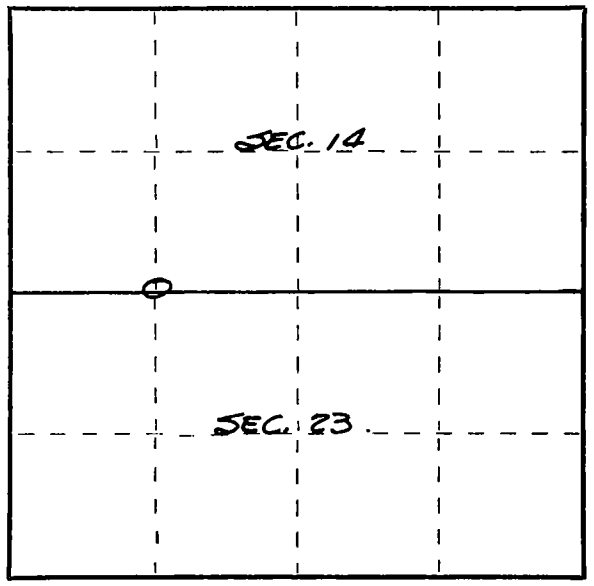

Dated at ELCHO, Wis., this 26TH day of APRIL, 1969.

Signature Robert J. Poss Title REG. LAND SURVEYOR Registration No. S-0001
(County Surveyor, Registered Land Surveyor, or other duly authorized official)

Office of Register of Deeds, County of _____, I hereby certify that the within instrument was filed in this office for record on the _____ day of _____, 19____ at _____ o'clock _____ M.

(Register of Deeds)

By _____ Deputy

○ = Corner monument restored.