

CERTIFIED LAND CORNER RESTORATION

Index No. L-M-23

State of Wisconsin }
County of LANGLADE } ss.

I WILLIAM F. KELLY do hereby certify that on the 7TH day of DECEMBER, 1976, I found evidence of the MEANDER corner of SECTION 13 Township 34, North, Range 11E, Fourth Principal Meridian, as described hereon; and that from this evidence I established a new monument and accessories as described hereon to perpetuate the original location of this corner.

Resident witnesses:

R.S. LYLE SCOUT CAMP DIRECTOR

FORM 985 M. C. MILLER CO., MILWAUKEE

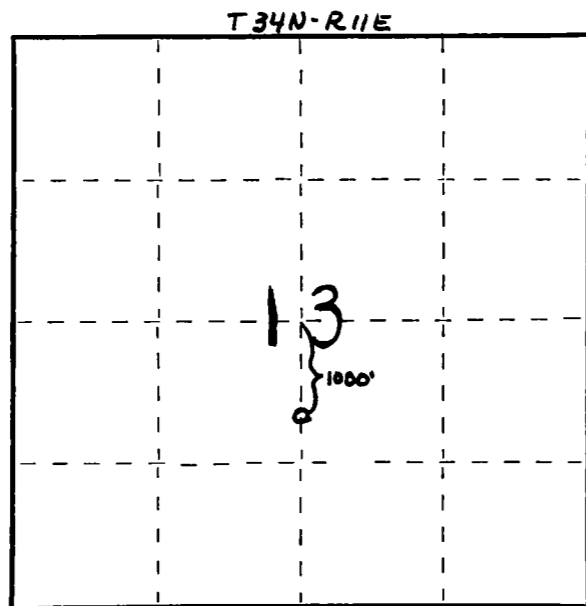

○ = Corner monument restored.

History of original corner establishment:

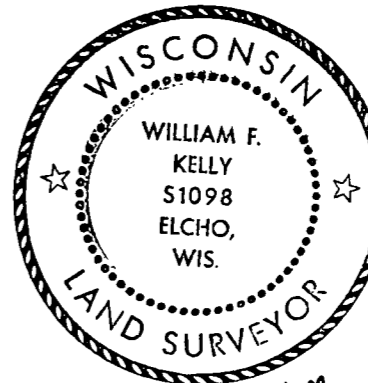

William F. Kelly

Description of corner evidence found:
LOCATED 2" PIPE SET ON A PREVIOUS SURVEY. IDENTIFIED AS THE MEANDER CORNER. ON THE NORTH SIDE OF THE WOLF RIVER.

Description of monument and accessories I established to perpetuate the original location of this corner.

SET A 2" IRON PIPE WITH BRASS CAP AND MARKED NEW BEARING TREES.
NEW BEARING TREES MARKED:



2" I.P. MEANDER COR. BRASS CAP MARKED: CORNER IS LOCATED 1000 FT. SOUTH OF THE CENTER OF SECT. 13.

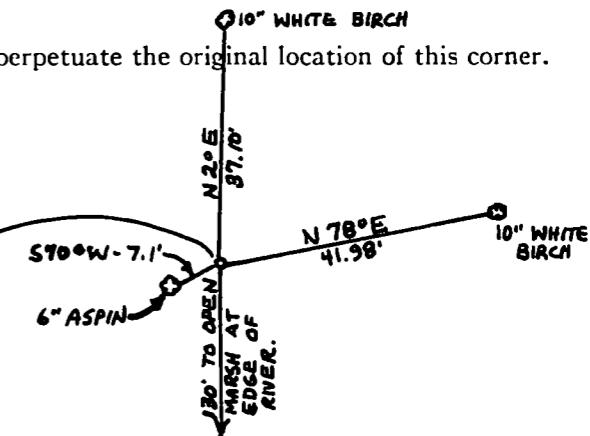

Dated at ELCHO, Wis., this 7TH day of DECEMBER, 1976.

Signature William F. Kelly Title REGISTERED LAND SURVEYOR Registration No. 51098
(County Surveyor, Registered Land Surveyor, or other duly authorized official)

Office of Register of Deeds, County of _____, I hereby certify that the within instrument was filed in this office for record on the _____ day of _____, 19____ at _____ o'clock _____ M.

(Register of Deeds)

By _____ Deputy