

CERTIFIED LAND CORNER RESTORATION

Index No. L-M-24

State of Wisconsin }
 County of LANGLADE } ss.

I WILLIAM F. KELLY, do hereby certify that on the 10TH day of DECEMBER, 1976, I found evidence of the SE 1/16 COR corner of SECTION 13 Township 34, North, Range 11E, Fourth Principal Meridian, as described hereon; and that from this evidence I established a new monument and accessories as described hereon to perpetuate the original location of this corner.

Resident witnesses:

ROBERT S. LYLE SCOUT CAMP DIRECTOR

FORM 985 W. C. MILLER CO. - MILWAUKEE

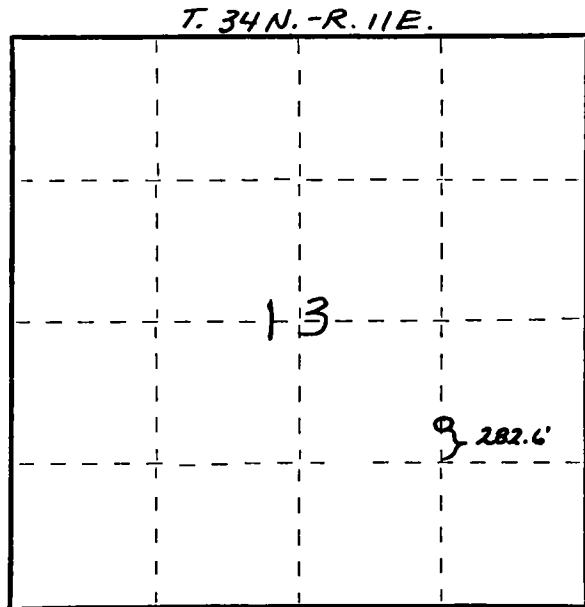

○ = Corner monument restored.

History of original corner establishment:

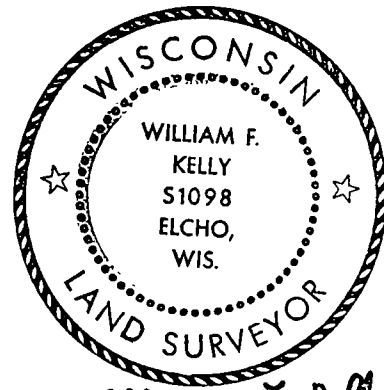

William F. Kelly 12/10/76

Description of corner evidence found:

LOCATED MEANDER CORNER ON THE SOUTH BANK OF WOLF RIVER. FOUND IRON PIPE 282.6 FEET NORTH OF THE SE 1/16 COR. PIPE SET ON PREVIOUS SURVEY. IDENTIFIED AS MEANDER CORNER. ALSO FOUND OLD WITNESS TREES.

Description of monument and accessories I established to perpetuate the original location of this corner.

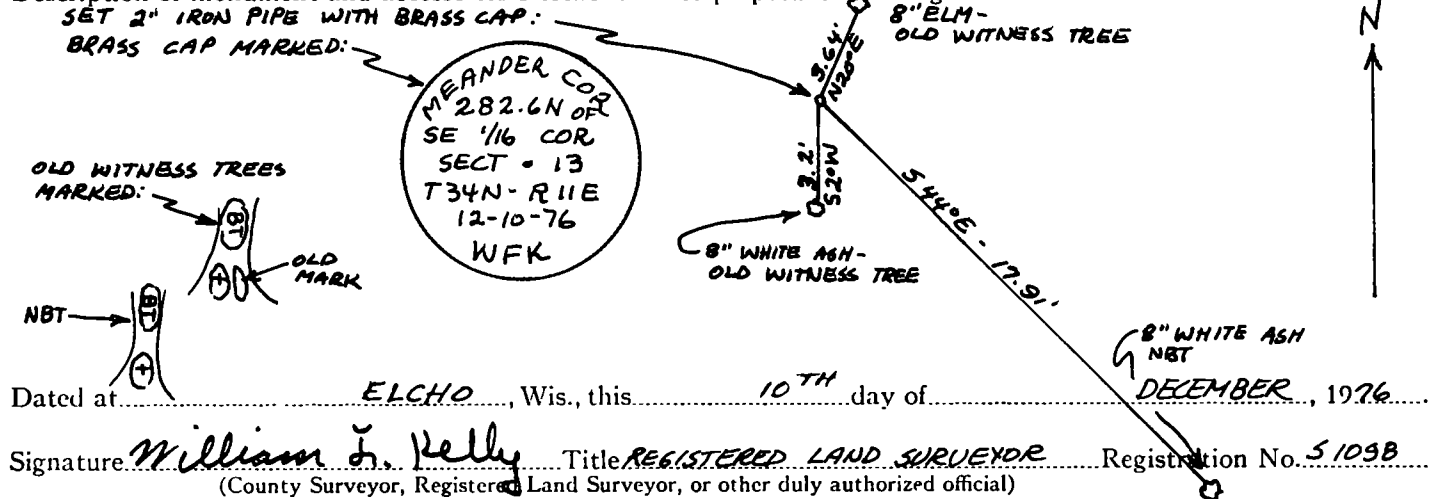

Dated at ELCHO, Wis., this 10TH day of DECEMBER, 1976.

Signature William F. Kelly Title REGISTERED LAND SURVEYOR Registration No. 51098
 (County Surveyor, Registered Land Surveyor, or other duly authorized official)

Office of Register of Deeds, County of _____, I hereby certify that the within instrument was filed in this office for record on the _____ day of _____, 19____ at _____ o'clock _____ M.

(Register of Deeds)

By _____ Deputy