

434113 0000

U.S. PUBLIC LAND SURVEY MONUMENT RECORD

(Prepared and as required by S. A-E 7.08 WI Administrative Code)

The NORTHEAST corner of Section 24, T. 34 N., R. 11 E., Langlade County, WI
 Corner was (check all that apply)

- Restored through acceptance of an obliterated evidence location.
- Restored through acceptance of a found perpetuated location.
- Determined to be lost and re-established through proportionate methods. (show bearings and distances to PLSS corners used for proportioning.)
- Restored/recovered/re-established in a location that differs from a previously established position. (Show difference in plan view below.)
- Check here if additional information is shown on the reverse side of this form.

Describe record evidence, recovered physical evidence, occupational evidence, testimonial evidence, and all other evidence considered in the recovery/restoration of the corner.

1857 - A. Millard set original section corner post, and referenced one bearing tree Aspen, S30°W, 410 links, "no others to be found, land mostly river bottom strictly grown up with alder and willow...."

1930's - GLO Surveyor Charles Borth surveyed the West 1/2 of T34N-R12E. He did not find the original corner set by Millard. Borth "set and scribed cedar stake and drove 3' angle iron on N. side of stake. No B.T. No timber near."

2016 - I found the angle iron and the bottom portion of the cedar stake set by Borth below ground surface. I accept this as the corner location. No stable ground nearby, no ties set.

Physical description of the monument set:

I set a Bernsten 30" aluminum drive-in monument with a 2 1/2" aluminum cap at the corner location and tied it out as follows.

Describe the accessories used to perpetuate the location of the corner. Include a plan view drawing and indicate accessories found/set. Describe measuring point on bearing trees. Show any topographic features that would aid in future recovery of the corner.

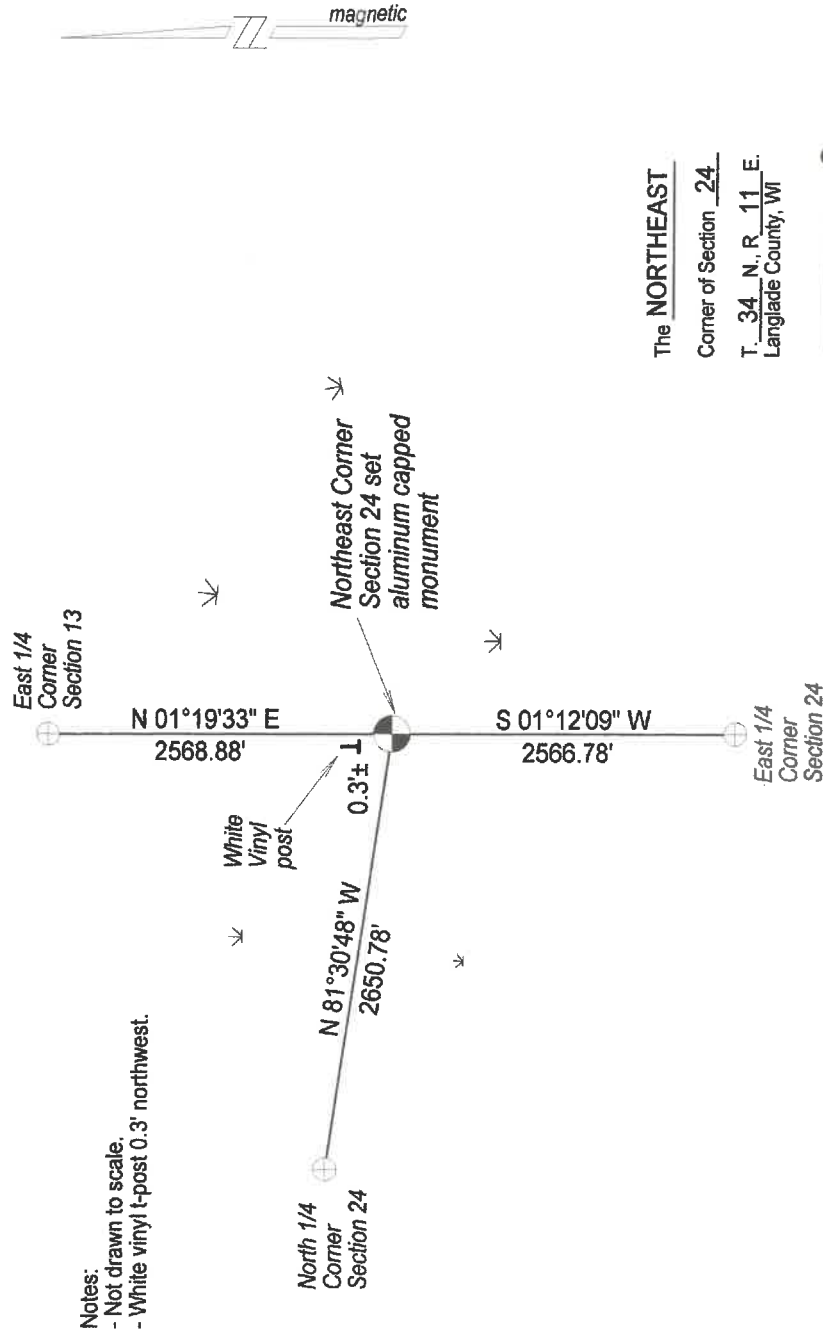

The NORTHEAST
 Corner of Section 24
 T. 34 N. R. 11 E.
 Langlade County, WI

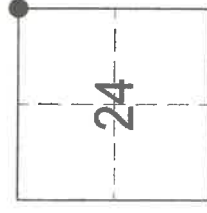

● = Location of corner

SURVEYORS SEAL

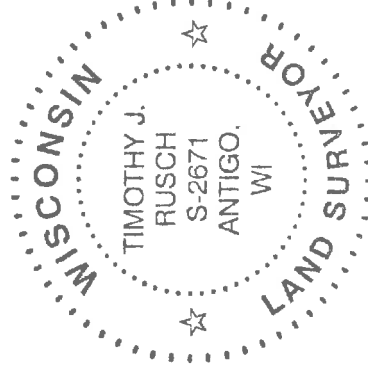

I, Timothy J. Rusch certify that the corner location shown on this record was determined by me or under my direction and control and that this U.S. Public Land Survey Monument Record is correct and complete to the best of my knowledge and belief.

Timothy J. Rusch 07-21-2020
 Signature Date