

CERTIFIED LAND CORNER RESTORATION

34-11  
Index No. F-23

State of Wisconsin }  
County of LANGLADE } ss.

I, ROBERT J. POSS, do hereby certify that on the 24TH day of JULY, 1971, I found evidence of the NORTH CENTER 1/16 corner of SEC. 12 Township 34, North, Range 11 EAST, Fourth, Principal Meridian, as described hereon; and that from this evidence I established a new monument and accessories as described hereon to perpetuate the original location of this corner.

Resident witnesses:

D. WARG.

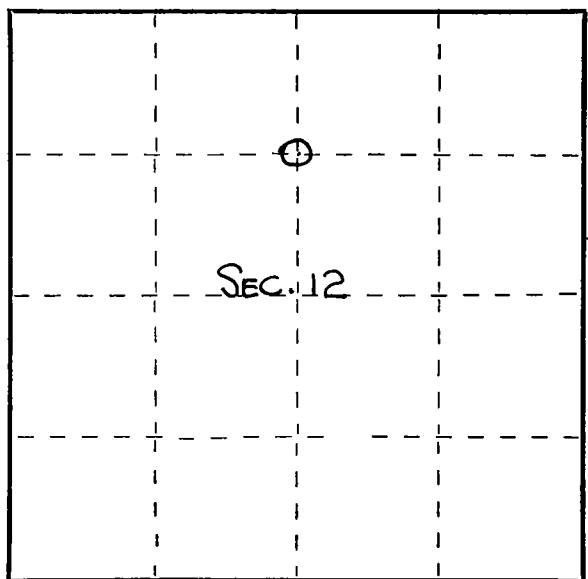

○ = Corner monument restored.

History of original corner establishment:

THIS CORNER POST-STAKE SET BY C. BORTH - 1955

Description of corner evidence found:

1" IRON PIPE - FOUND POINT OF OLD STAKE.

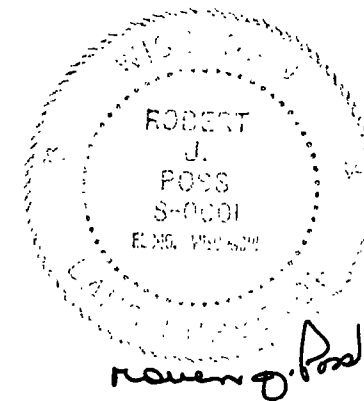

Description of monument and accessories I established to perpetuate the original location of this corner.

SET 2" IRON PIPE W/ BRASS CAP MKD

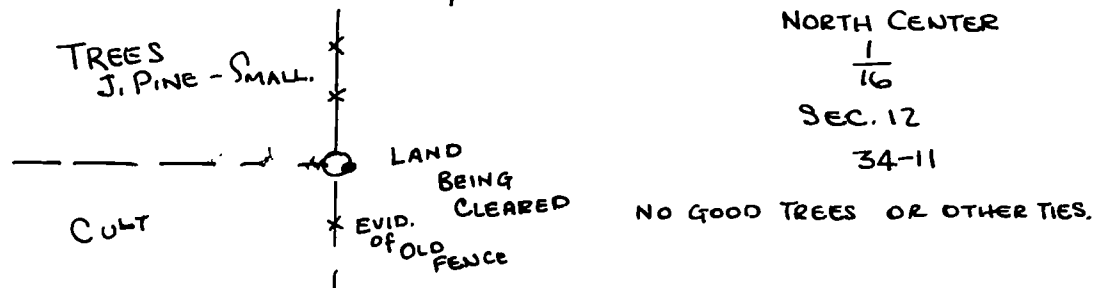

Dated at ELCHO, Wis., this 24TH day of JULY, 1971.

Signature Robert J. Poss Title REG. LAND SURVEYOR Registration No. S-0001  
(County Surveyor, Registered Land Surveyor, or other duly authorized official)

Office of Register of Deeds, County of \_\_\_\_\_, I hereby certify that the within instrument was filed in this office for record on the \_\_\_\_\_ day of \_\_\_\_\_, 19\_\_\_\_ at \_\_\_\_\_ o'clock \_\_\_\_\_ M.

(Register of Deeds)

By \_\_\_\_\_ Deputy