

CERTIFIED LAND CORNER RESTORATION

34-11

Index No. F-21

State of Wisconsin }
County of LANGLEADE } ss.

History of original corner establishment:
PROBABLY SET BY C. BORTH IN 1955 SURVEY.

I ROBERT J. POSS do hereby certify that on the 27TH day of JULY, 1971, I found evidence of the N 1/16 corner of SECS. 11 & 12 Township 34, North, Range 11 EAST, Fourth, Principal Meridian, as described hereon; and that from this evidence I established a new monument and accessories as described hereon to perpetuate the original location of this corner.

Description of corner evidence found:
1" IRON PIPE BURIED IN BIT. PAVT.

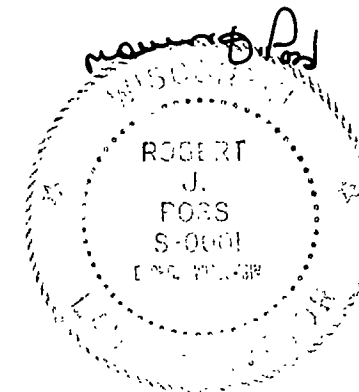

Resident witnesses:

Description of monument and accessories I established to perpetuate the original location of this corner.
SET 1/4" IRON PIPE W GALV CAP. MK N 1/16 = x & y.

FORM 885 H. C. MILLER CO., MILWAUKEE

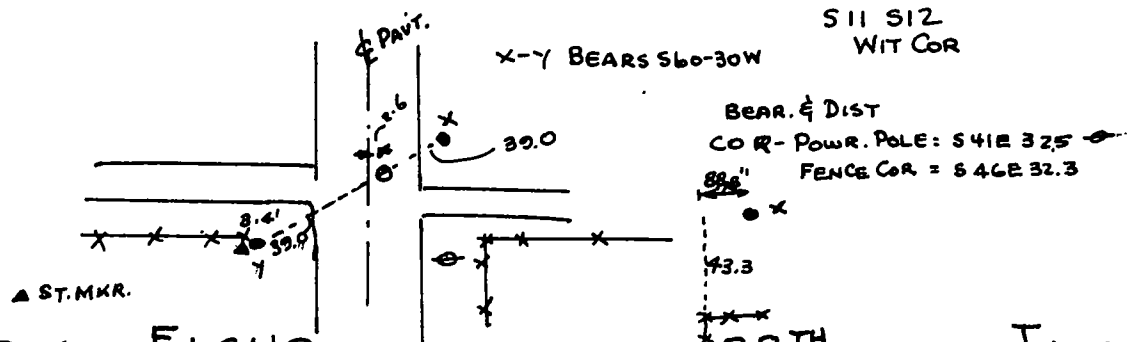
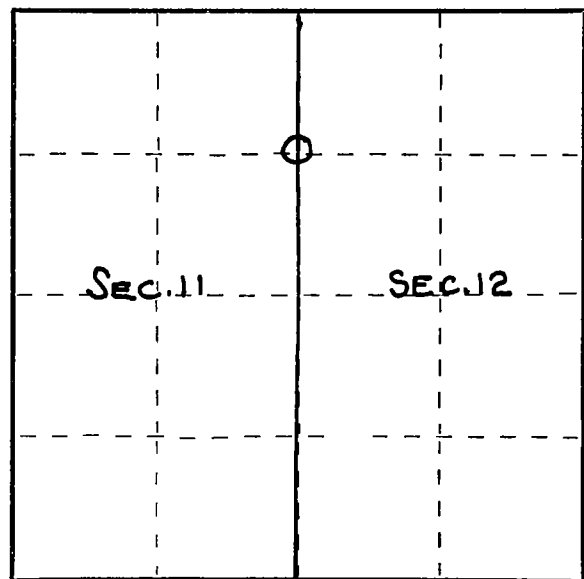

Dated at ELCHO, Wis., this 28TH day of JULY, 1971.

Signature Robert J. Poss Title REG. LAND SURVEYOR Registration No. S-0001
(County Surveyor, Registered Land Surveyor, or other duly authorized official)

Office of Register of Deeds, County of _____, I hereby certify that the within instrument was filed in this office for record on the _____ day of _____, 19____ at _____ o'clock _____ M.

(Register of Deeds)

By _____ Deputy

○ = Corner monument restored.