

CERTIFIED LAND CORNER RESTORATION

Index No. G-18-19

State of Wisconsin }
County of LANGLADE } ss.

I WILLIAM F. KELLY, do hereby certify that on the 12th day of JULY, 1978, I found evidence of the MEANDER corner of SECTION 11 Township 34, North, Range 11E, Fourth Principal Meridian, as described hereon; and that from this evidence I established a new monument and accessories as described hereon to perpetuate the original location of this corner.

Resident witnesses:

.....
.....
.....

FORM 985 H. C. MILLER CO., MILWAUKEE

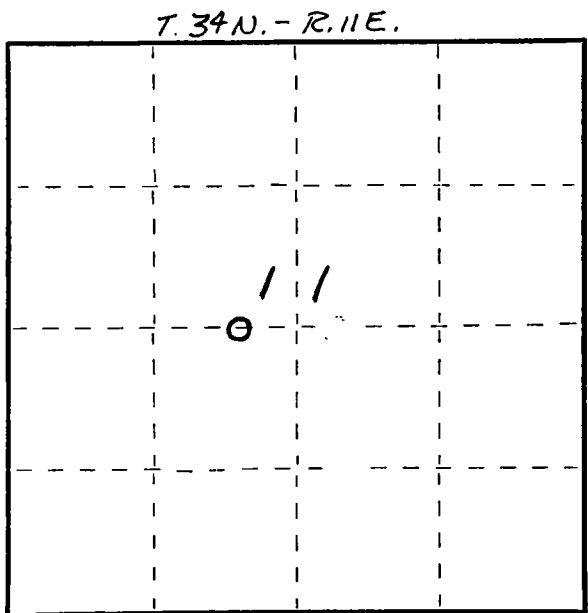

○ = Corner monument restored.

History of original corner establishment:

Description of corner evidence found:

FOUND EXISTING 1" IRON PIPE AND WITNESS TREE.

SEE MAP BY ARDOTT (40159)
NEW MC SET
10' S OF THIS ONE
SEE ALSO G17

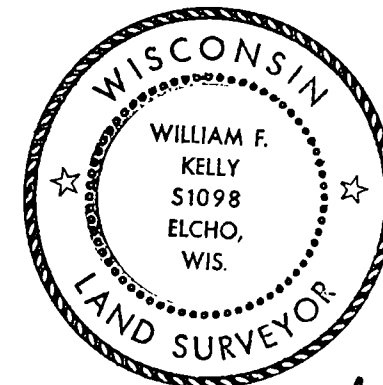

William F. Kelly

Description of monument and accessories I established to perpetuate the original location of this corner.

SET 2" IRON PIPE WITH BRASS CAP. MARKED WITNESS TREES.

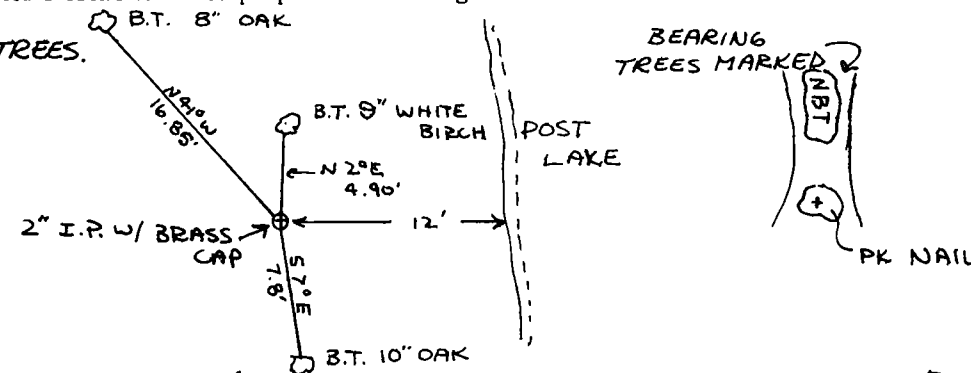
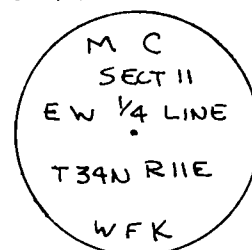

Dated at ELCHO, Wis., this 12th day of JULY, 1978.

Signature William F. Kelly Title REGISTERED LAND SURVEYOR Registration No. S-1098
(County Surveyor, Registered Land Surveyor, or other duly authorized official)

Office of Register of Deeds, County of, I hereby certify that the within instrument was filed in this office for record on the day of, 19..... at o'clock M.

(Register of Deeds)

By Deputy