

434111 0032 1968
FORM 985 H. C. MILLER CO., MILWAUKEE

CERTIFIED LAND CORNER RESTORATION

34-11
Index No. J-17-18

State of Wisconsin }
County of Lanola, } ss.

History of original corner establishment:

I, Robert J. Poss, do hereby certify that on the 18th day of May, 1968, I found evidence of the Meander Cor corner between Sections 11 & 14 Township 34, North, Range 11 East, Fourth, Principal Meridian, as described hereon; and that from this evidence I established a new monument and accessories as described hereon to perpetuate the original location of this corner.

Description of corner evidence found:

Resident witnesses:

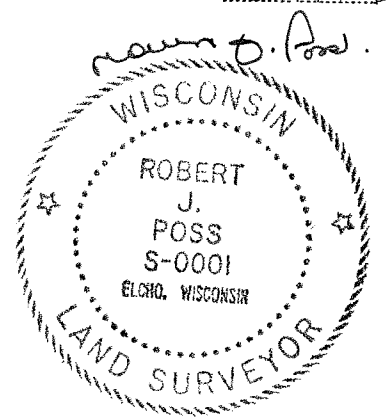

WITNESS COR
BRASS CAP IN CONC.
MKD
WIT. COR
SEC. 11
SEC. 14
75 ft. E to MEA. COR.

Description of monument and accessories I established to perpetuate the original location of this corner.

1. 2" Iron pipe on Line -17.2'
2. Power pole 3411-14W2 N6 1/4 E 41.2
3. Top of SW Con. Bridge parapet N44E 85.2
4. W. Pine 18 N68 1/2 E 16.8'
5. Norway Pine 24 S59 W 15.3
6. Norway Pine 10 S70 1/2 W 23.3
7. White Birch 12 S67 1/2 W 36.4

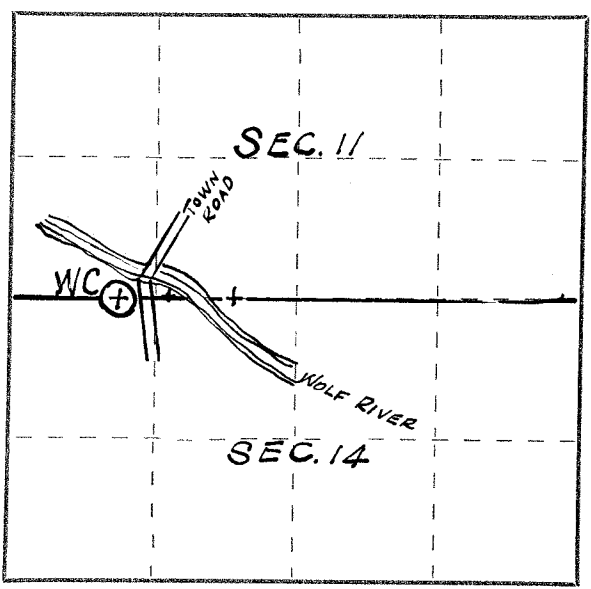
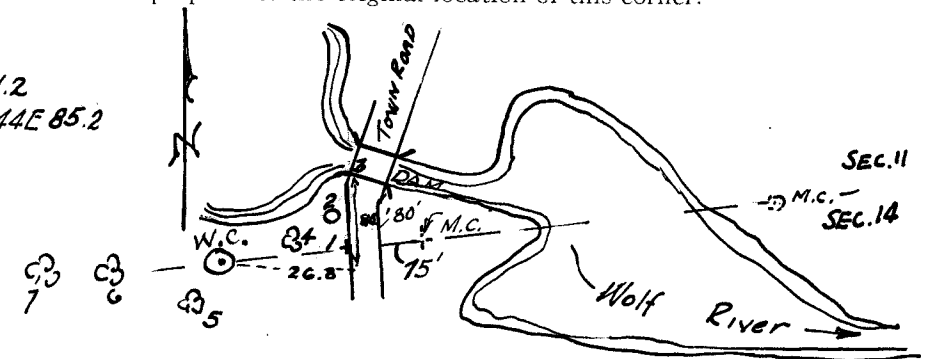

○ = Corner monument restored.

Dated at ELCHO, Wis., this 18th day of May, 1968.

Signature Robert J. Poss Title Reg. Land Surveyor Registration No. S-1
(County Surveyor, Registered Land Surveyor, or other duly authorized official)

Office of Register of Deeds, County of _____, I hereby certify that the within instrument was filed in this office for record on the _____ day of _____, 19____ at _____ o'clock _____ M.

(Register of Deeds)
By _____ Deputy