

CERTIFIED LAND CORNER RESTORATION

34-11

Index No. J-19

State of Wisconsin }
County of Langlade } ss.

I, Robert J. Poss, do hereby certify that on the 18th day of May, 1968, I found evidence of the 1/4 corner of between sections 11 & 14 Township 34, North, Range 11 East, Fourth, Principal Meridian, as described hereon; and that from this evidence I established a new monument and accessories as described hereon to perpetuate the original location of this corner.

Resident witnesses:

.....
.....
.....

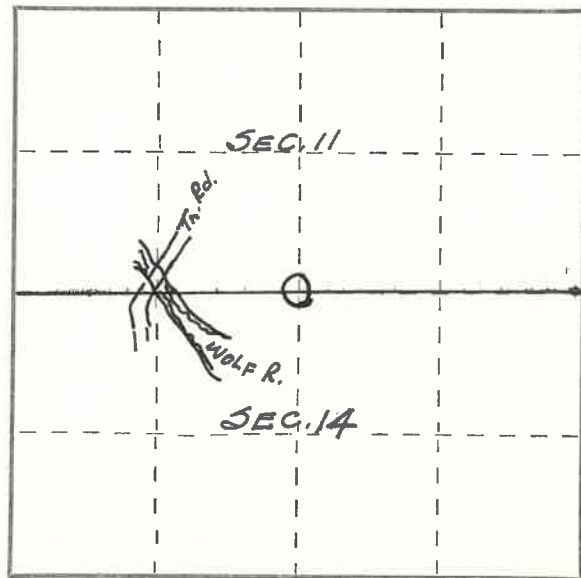

○ = Corner monument restored.

History of original corner establishment: Original Corner was perpetuated by Thompson Circa 1900 by placing blue & white crockery around the post.
Location of corner verified by County Court in Langlade Co. vs. Thompson - 1922.

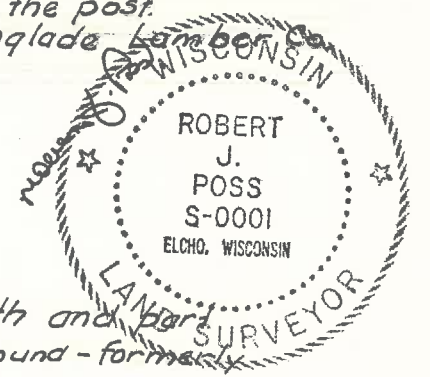

Description of corner evidence found:

Found crockery - 2" Iron pipe with boulder to North and part of original stake. Pipe & boulder - 2 ft. below ground - former farm-land.

Description of monument and accessories I established to perpetuate the original location of this corner.

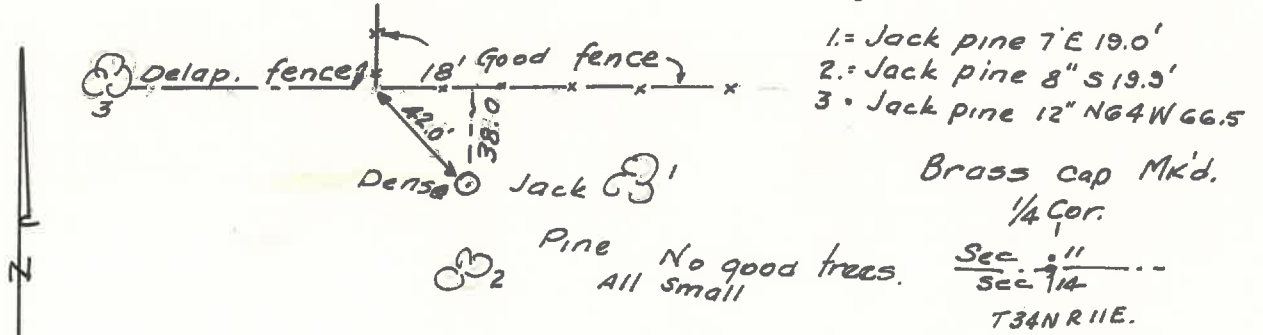

Dated at ELCHO, Wis., this 18th day of May, 1968.

Signature Robert J. Poss Title Reg. Land Surveyor Registration No. S-1
(County Surveyor, Registered Land Surveyor, or other duly authorized official)

Office of Register of Deeds, County of _____, I hereby certify that the within instrument was filed in this office for record on the _____ day of _____, 19____ at _____ o'clock _____ M.

(Register of Deeds)

By _____ Deputy

PLSS field condition report

Date: 4-9-20 Time of day: 9:00 am

By: Jake Williams

Section 11 Town 34 Range 11
(circle corner location on diagram)

Does the monument appear to be tilted, smashed, uprooted, covered or otherwise damaged by the windstorm?
YES NO

Are any bearing trees broken, uprooted, missing or otherwise damaged by the windstorm? YES NO

TAKE PICTURES

For the first four pictures, do them in this order:

Looking north, looking east, looking south, looking west and, by standing about 6 feet behind the monument, include the monument in each picture.

Then take a picture of the top of the monument, close enough to be able to read what is stamped on the cap. Make sure all pictures are in focus.

North



434111 0020

J19

34-11