

CERTIFIED LAND CORNER RESTORATION

Index No. J-21

State of Wisconsin }  
County of Lanola } ss.

I, Robert J. Poss, do hereby certify that on the 2nd day of May, 1968, I found evidence of the Section corner of Secs. 11-12-13-14 Township 34, North, Range 11 East, Fourth, Principal Meridian, as described hereon; and that from this evidence I established a new monument and accessories as described hereon to perpetuate the original location of this corner.

Resident witnesses:

.....  
.....  
.....

History of original corner establishment:

Description of corner evidence found:

In 1950, found original stake & 2 Bearing tree stubs.  
In 1952 Set brass cap on 4" pipe - stake had been broken but was lying along side stub. Stub in place. B.T.'s still in good cond.  
1968: Stake along side; brass cap had been hit by grader; straightend post & imbedded in concrete. Orig. B.T.'s - one gone; other in poor shape

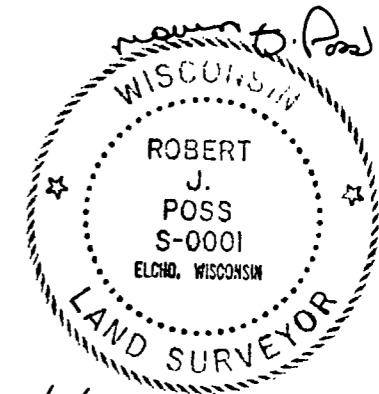

Description of monument and accessories I established to perpetuate the original location of this corner.

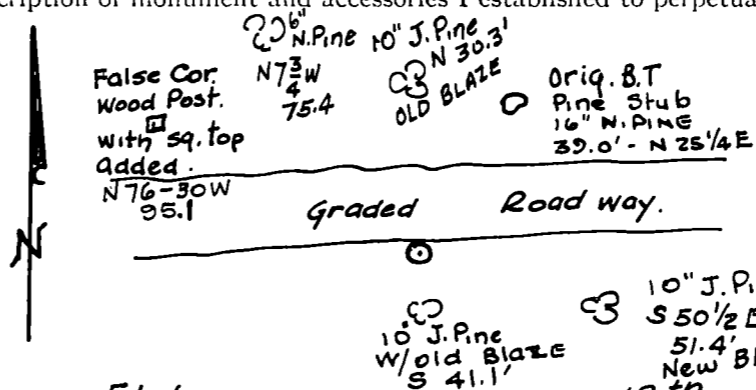

Brass Cap in Concrete  
Mkd SEC.  $\frac{11}{14} + \frac{12}{13}$

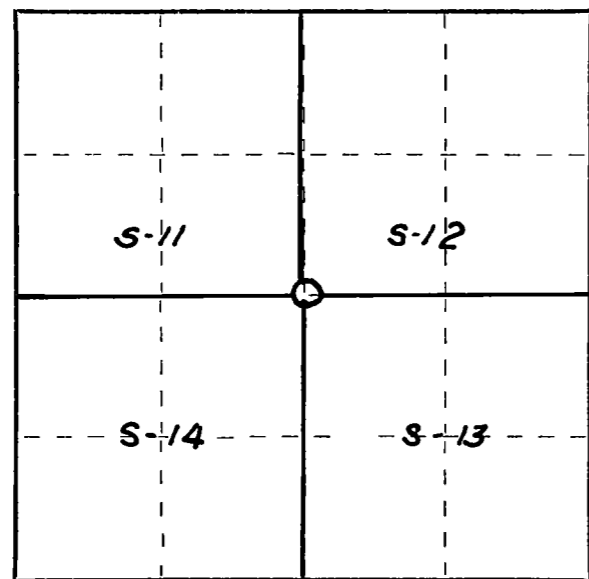

○ = Corner monument restored.

Dated at Elcho, Wis., this 18th day of May, 1968.

Signature Robert J. Poss Title Reg. Land Surveyor Registration No. 5-1  
(County Surveyor, Registered Land Surveyor, or other duly authorized official)

Office of Register of Deeds, County of \_\_\_\_\_, I hereby certify that the within instrument was filed in this office for record on the \_\_\_\_\_ day of \_\_\_\_\_, 19\_\_\_\_ at \_\_\_\_\_ o'clock \_\_\_\_\_ M.

(Register of Deeds)

By \_\_\_\_\_ Deputy

CERTIFIED LAND CORNER RESTORATION

34-11

Index No. J21

State of Wisconsin }  
County of Langlade } ss.

I David E. Flusty, do hereby certify that on the 19th day of August, 1992, I found evidence of the common corner of Sections 11, 12, 13 & 14 Township 34 North, Range 11 East, Fourth Principal Meridian, as described hereon; and that from this evidence I established a new monument and accessories as described hereon to perpetuate the original location of this corner.

Resident witnesses:

.....  
.....  
.....

T. 34 N., R. 11 E.

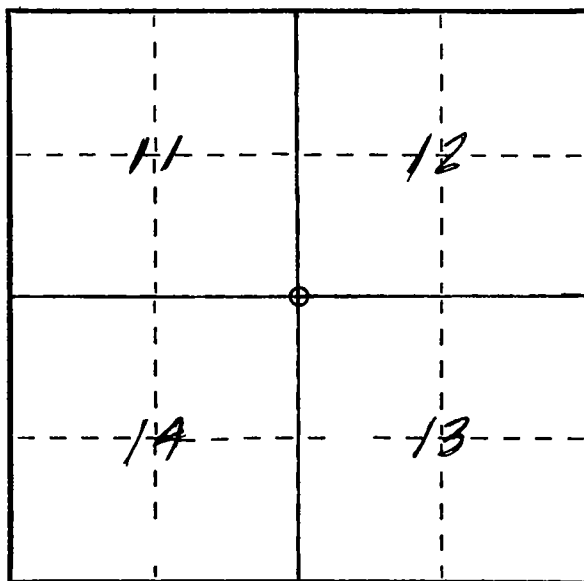

○ = Corner monument restored.

History of original corner establishment:

- Original corner established in 1859 by William E. Daugherty. Original bearing trees: Blk pine, 10", S55W, 6 lks; Blk pine, 12", S57E, 3 lks.
- 1950 Robert J. Poss found original stake and 2 bearing trees.
- 1952 Robert J. Poss set brass cap on 4" pipe. Stake had been broken off, but was lying alongside stub. Stub in place. BT's still in good condition.
- 1959 Robert J. Poss found original corner and marked new Jack Pine, 10", N 3°30' W, 30.0 feet and a new Jack Pine, 10", S 2° E, 41.3 feet.
- 1960 Robert J. Poss found brass cap had been hit by grader; straightened post and embeded in concrete. Original BT's - one gone, other in poor shape. Marked new BT: Jack Pine, 10", S 50°30' E, 51.4 feet. Found old BT: Jack Pine, 10", North, 30.3 feet and found old BT: Jack Pine, 10", South, 41.4 feet.
- 1992 (see reverse side of this form)

Description of monument and accessories I established to perpetuate the original location of this corner.

(see reverse side of this form)

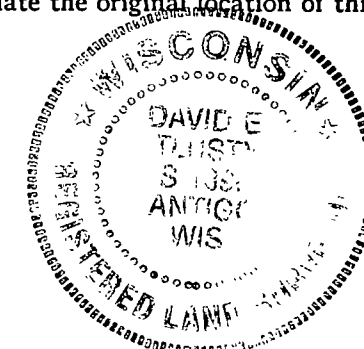

Dated at Antigo, Wis., this 24th day of August, 1992

Signature *David E. Flusty* Title Langlade County Surveyor Registration No. 1390  
(County Surveyor, Registered Land Surveyor, or other duly authorized official)

Office of Register of Deeds, County of \_\_\_\_\_, I hereby certify that the within instrument was filed in this office for record on the \_\_\_\_\_ day of \_\_\_\_\_, 19\_\_\_\_ at \_\_\_\_\_ o'clock \_\_\_\_\_ M.

.....  
(Register of Deeds)

By \_\_\_\_\_ Deputy

1992 D. Tlusty Found 4" iron pipe with brass cap, recently hit by grader, leaning to the southeast on the south edge of a 17' wide dirt road. I re-set the existing 4" iron pipe from Poss's BT's: North, 30.3 feet and SE, 51.4 feet. Top of monument is 12" below road surface.

NOTE: On Robert Poss's 1959 sketch of the corner, he shows an original BT at N 23°E, 38.4 feet and another original BT at N 81°W, 42.4 feet. Obviously, these were not the originals. I believe that these trees were scribed with distances and when Poss was first at the corner, he didn't have the original BT information, but that he did find a stake that matched the distances scribed on the trees, and he used the stake for the corner. Since the BT's that Poss found were not the originals, we have no way of knowing if the stake he found was the original, and because we have no records of anyone re-setting the corner after the original was established, we have to assume that a prior surveyor had evidence to set the corner here and mark bearing trees at this particular location, and I therefore accept Poss's perpetuated location as the best evidence of the original corner location and perpetuate the corner as shown below.

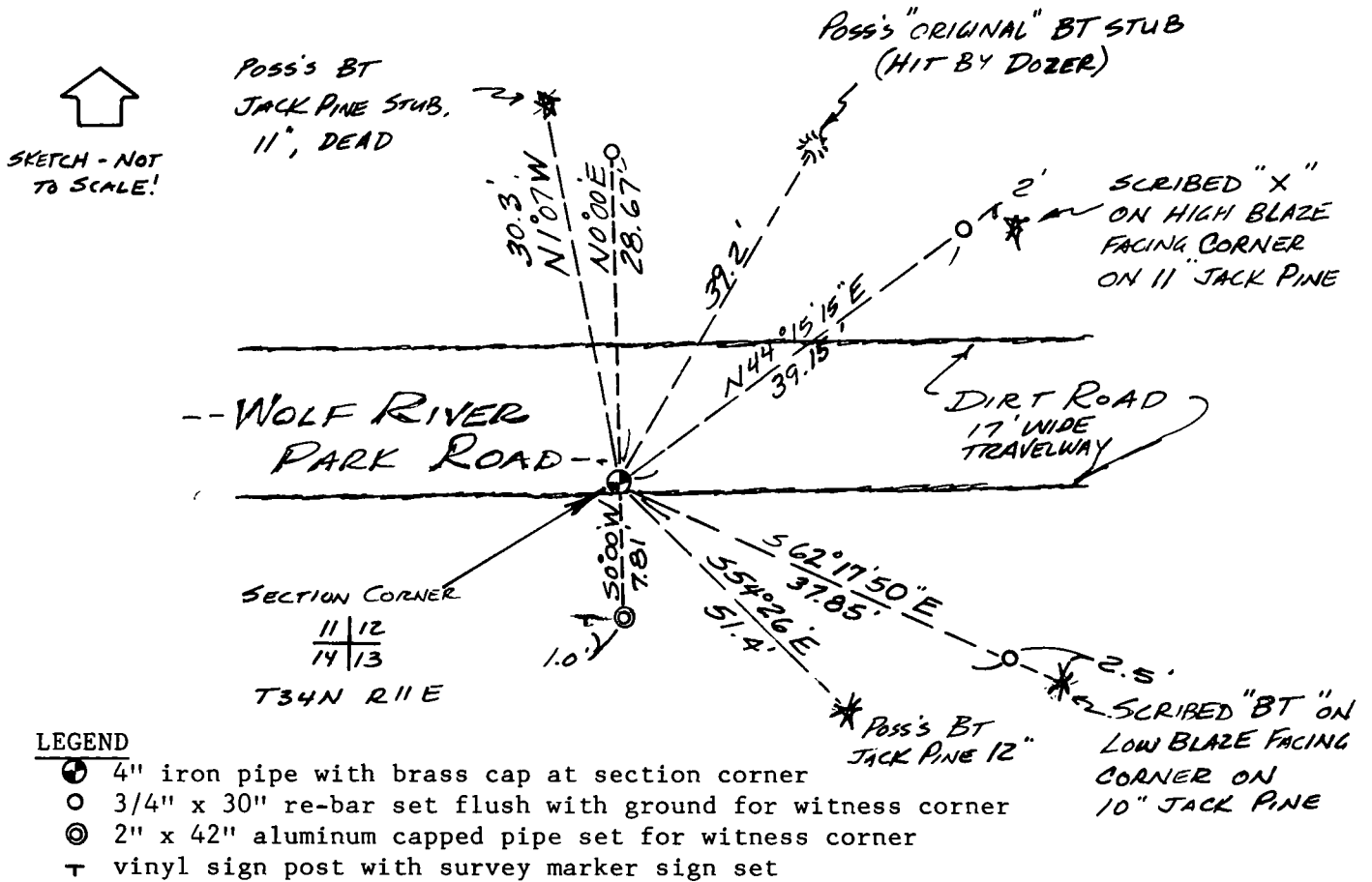

Distances to iron witness monuments measured with EDM.

Compass bearing of N 0°00' E to north witness monument used as reference bearing for angles turned to the other witness's.

8/24/92  
David E. Tlusty

