

U. S. PUBLIC LAND SURVEY MONUMENT RECORD

INSTRUCTIONS

This record shall show the location of the corner and shall include all of the following nine elements (a through i)

- (a) Identify the corner by reference to the U S public land survey system
 ● = Corner monument restored

The East Quarter corner of Section 10, Township 34 North, Range 11 East, Langlade County, Wisconsin.

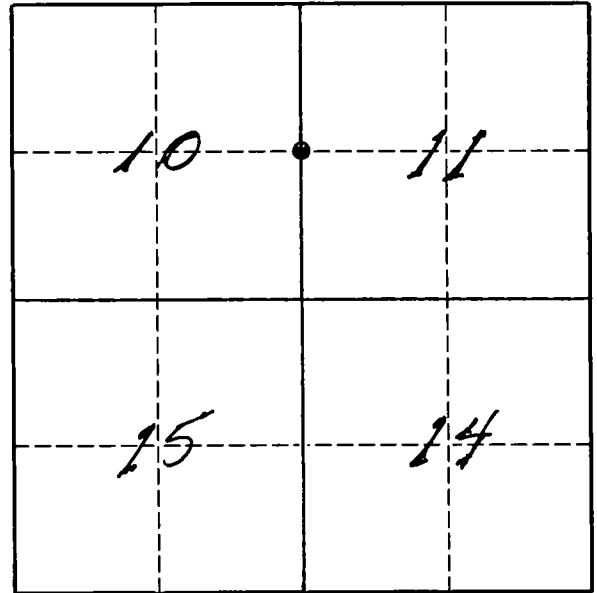

T. 34 N., R. 11 E.

← SEE 10/7/08 UPDATE ON REVERSE D. T. T. T.

- (b) Describe any record evidence, monument evidence, occupational evidence, testimonial evidence or any other material evidence you considered, and whether the monument was found or placed
 The original corner was established in 1859 by William E. Daugherty. Original bearing trees: Hemlock, 10", N50°W, 35 lks., and a Birch, 8", S55°E, 10 lks. In April, 1924, W.C. Weblly (FB101-104) indicated that this corner was a stone previously set by Dorr and used this corner to set the center of Sec. 10 and the CE 1/16 corner (pump point) of Sec. 10. In May, 1926, Malcolm Hutchinson (FB107-29) measured from this corner East to an MC and the E 1/4 corner of Sec. 11. In July, 1971, Rob't. Poss "found pipe set by Duchac in 1929 Wisc. Power & Light survey". He replaced that pipe with a 2" pipe with brass cap. In November 1993, to re-set this corner, I re-set the center of Sec. 10 from Webllys' BT stump and then extended a line from this center, East through Webllys' CE1/16 well point found, and at the same distance as from C 1/4 to CE1/16, I re-set the corner on the center of Pratt Road. Set broken PK as temporary corner marker. This position is in agreement East & West with (continued on reverse)
- (c) In the plan view drawing below, provide reference ties to at least 4 witness monuments, or, if the location is within a municipality, to at least 2 witness monuments (Witness monuments shall be made of concrete, natural stone, iron or other equally durable material)

- Describe witness monuments
 ○ = 3/4" x 30" re-bar with red plastic cap set flush with ground. Ties measured electronically.

- (d) Show a plan view drawing depicting the relevant monuments and reference ties which is sufficient in detail to enable accurate relocation of the corner monument if the corner monument is disturbed. Indicate north

FBG-66 62

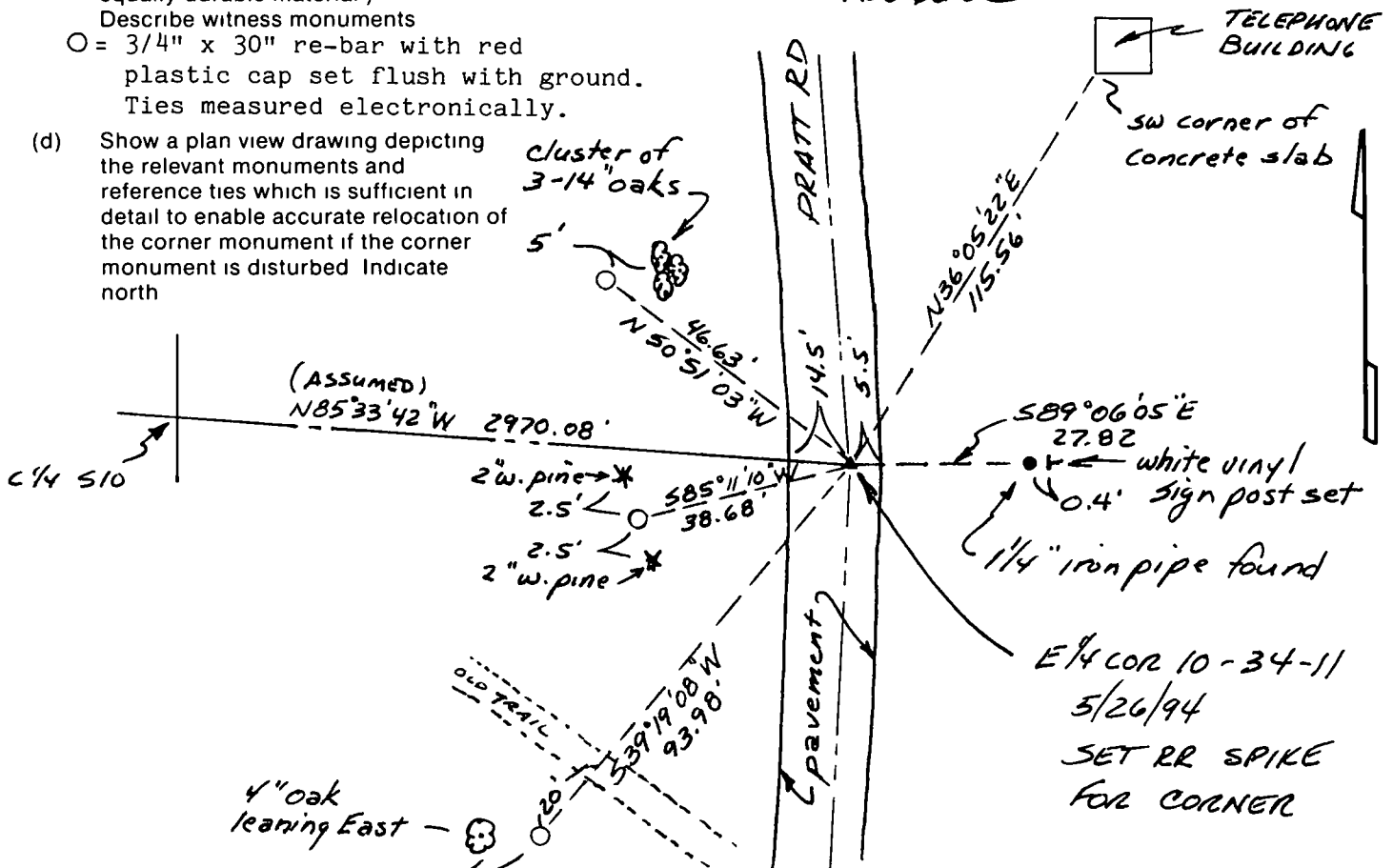

G17

Describe any material discrepancy between the location of the corner as restored or reestablished and the location of that corner as previously restored or reestablished by distance and direction. Show the discrepancy on the plan view drawing under (d), above. Show the distances between the corner as previously restored or reestablished and (1) the corner as restored or reestablished, and (2) to at least 2 of the witness monuments shown on the drawing in (d), above.

See discrepancy as shown on sketch below.

Hutchinson's distances through Sec. 11 and falls in very good alignment with Poss's Center of Sec. 11 and the E $\frac{1}{4}$ corner of Sec. 11. See comparative distances below. As Poss's pipe (130' west of Pratt Road) computes to be within 5 feet of a single proportionate position, it appears that Duchac, in 1929, didn't have Weibly's or Hutchinsons notes and set the corner by single proportionate measurement between the NE and SE corners of Section 10.

- (f) Was the corner restored through acceptance of (1) an obliterated evidence location, or, (2) a found perpetuated location.? Corner was restored as described above.

10/07/08 D. Tlusty checked and added ties for the E $\frac{1}{4}$ cor, Sec 10-34-11

Pratt Road is being rebuilt and the existing railroad spike will be destroyed. The NW rebar is destroyed. The others shown on the face of this form are OK and measure as shown. I measured to the following:

$\frac{3}{4}$ " x 30" rebar set, N50°51'03"W, 46.63' set 3' east of a 6" white pine.

$\frac{3}{4}$ " x 30" rebar set, N50°10'54"E, 69.73' set 3' SW of a 15" oak.

Found 2" ip with brass cap (Poss corner), N79°51'34"W, 133.88'.

10/06/08 DUG FOR STONE MENTIONED BY HUTCHINSON IN FB122-146. FOUND ONE 1 STONE THE STATED SIZE (32" LONG) BUT NO CHISELED 'X'S PER HUTCHINSON.

- (g & h) Was the corner reestablished through lost corner proportionate methods? If so, show the method, including the directions and distances to other public land survey corners used as evidence or used for proportioning in determining the corner location.

NOTE: All measurements shown below are based on open traverses and could be subject to minor adjustments.

SKETCH - not to scale!

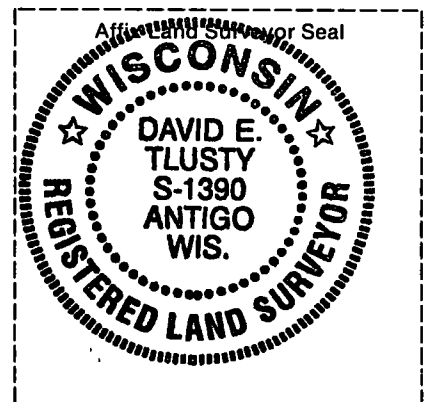
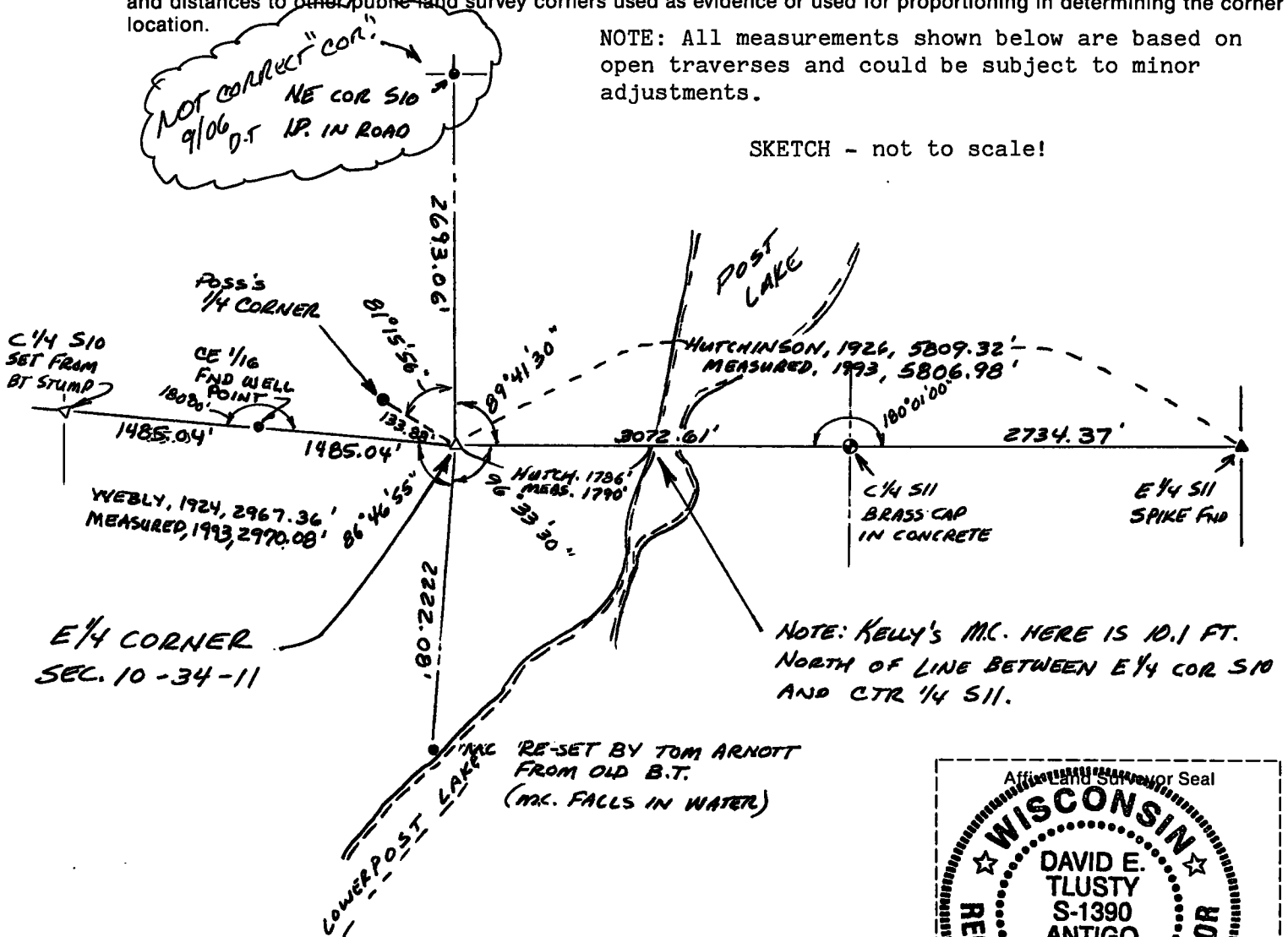

(i) I, David E. Tlusty, Langlade County Surveyor
(type or print name)

certify that the corner location shown on this record was determined by me or under my direction and control and that this U.S. Public Land Survey Monument Record is correct and complete to the best of my knowledge and belief.

David E. Tlusty May 25, 1994
Signature Date

CERTIFIED LAND CORNER RESTORATION

State of Wisconsin }
County of LANGLADE } ss.

History of original corner establishment:
FOUND PIPE SET BY DUCHAC IN 1929 WIS. PWR. & LT. SURVEY.

I, ROBERT J. POSS, do hereby certify that on the 2ND day of JULY, 1971, I found evidence of the 1/4 corner of SECS. 10 & 11 Township 34, North, Range 11 EAST, Fourth, Principal Meridian, as described hereon; and that from this evidence I established a new monument and accessories as described hereon to perpetuate the original location of this corner.

Description of corner evidence found:
FOUND IRON PIPE & 3 TREES W/ SCARS.

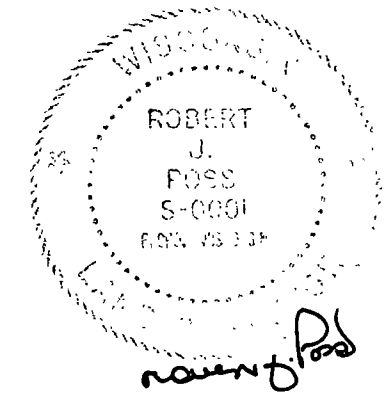

Resident witnesses:

Description of monument and accessories I established to perpetuate the original location of this corner.
SET 2" PIPE W/ BRASS CAP MKD 1/4 COR

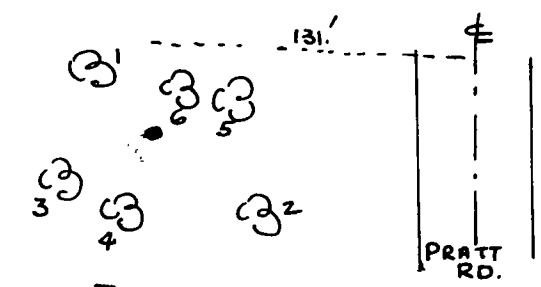
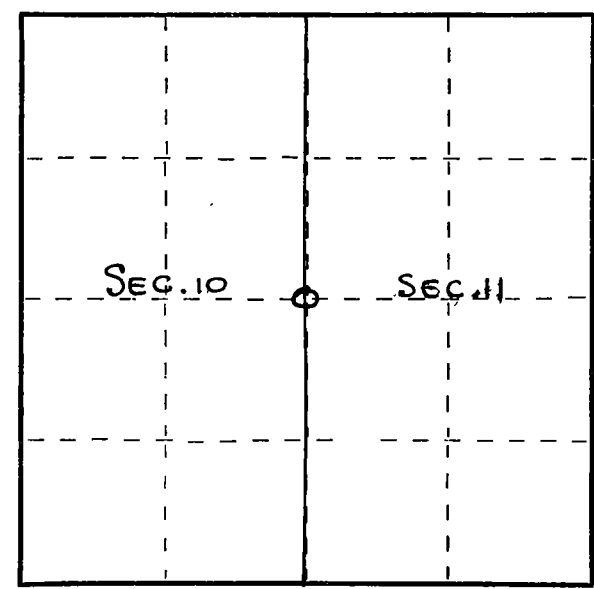

- SEC. 10. SEC. 11
T 34 N R 11 E
- 1 = OAK 14 N 24 W 24 1/2'
 - 2 = OAK 10 S 85 E 20'
 - 3 = OAK 10 S 65 1/2 W 28 1/2'
 - 4 = OAK 10 S 50 W 26.8'
 - 5 = OAK 10 N 28 E 20.0'
 - 6 = POPPLE 12 N 6 E 7'
- BLAZED & SCRIBED NBT
SCARS - DID NOT BLAZE

Dated at ELCHO, Wis., this 12TH day of JULY, 1971.

Signature Robert J. Poss Title REG. LAND SURVEYOR Registration No. S-0001
(County Surveyor or Registered Land Surveyor, or other duly authorized official)

Office of Register of Deeds, County of _____, I hereby certify that the within instrument was filed in this office for record on the _____ day of _____, 19____ at _____ o'clock _____ M.

(Register of Deeds)
By _____ Deputy

○ = Corner monument restored.