

CERTIFIED LAND CORNER RESTORATION

34-11

Index No. 0-17

State of Wisconsin } ss.
County of LANGLADE

I, ROBERT J. POSS, do hereby certify that on the 3RD day of JULY, 1963, I found evidence of the ONE-QUARTER corner of BETWEEN SEC. 2 & 3 Township 34, North, Range 11 EAST, Fourth, Principal Meridian, as described hereon; and that from this evidence I established a new monument and accessories as described hereon to perpetuate the original location of this corner.

History of original corner establishment:

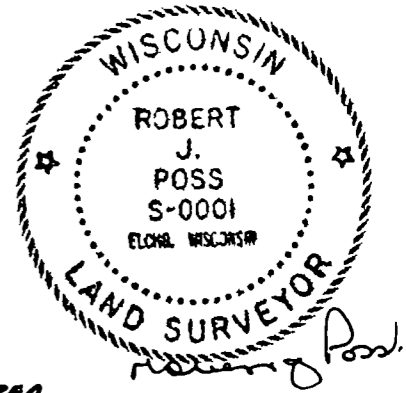

Description of corner evidence found:

2" PIPE SIMILAR TO ALL OTHERS FOUND IN THE AREA.

Resident witnesses:

.....
.....
.....

Description of monument and accessories I established to perpetuate the original location of this corner.

**1" PIPE WITH 4" BRASS CAP SET IN 6" X 42" CONCRETE.
MK'D LANGLADE COUNTY 1/4 COR SEC. 3; SEC. 2
TN 34 N R 11 E.
X1 - S.E. COR. FR. RES. N 9° W 95.0'
X2 POWER POLE # 3411-2W6 N 4° E 55.8'
X3 POWER POLE # 3411-2W4 S 2° E 37.1'
X4 W. PINE 12" N 56° W 38.25' NOT BLAZED
COMPASS ERRATIC - A/C PROX. TO POWER LINE.**

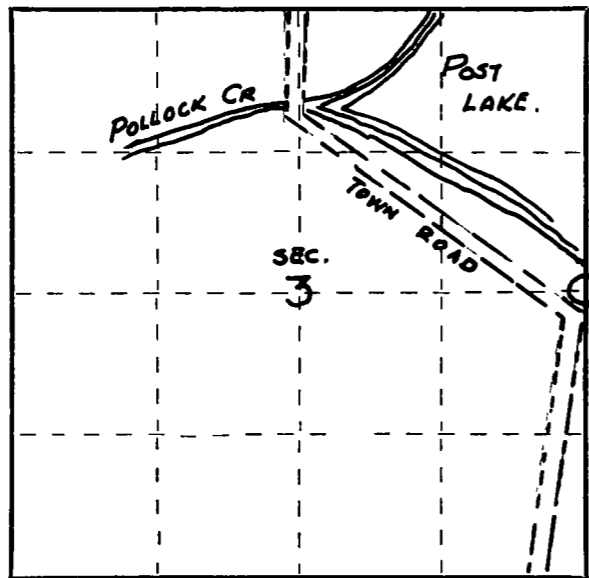
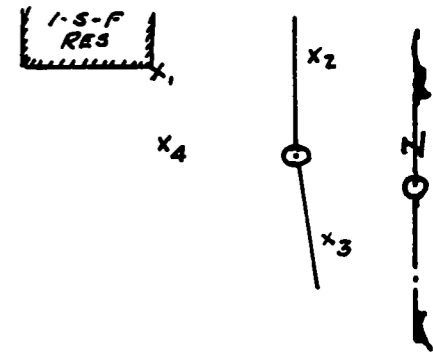

○ = Corner monument restored.

SEC. 2 Dated at ELCHO, Wis., this 3RD day of JULY, 1967.

Signature Robert J. Poss Title REG. LAND SURVEYOR Registration No. S-0001
(County Surveyor, Registered Land Surveyor, or other duly authorized official)

Office of Register of Deeds, County of _____, I hereby certify that the within instrument was filed in this office for record on the _____ day of _____, 19____ at _____ o'clock _____ M.

.....
(Register of Deeds)

By _____ Deputy