

CERTIFIED LAND CORNER RESTORATION

Index No. C-18219  
34-11

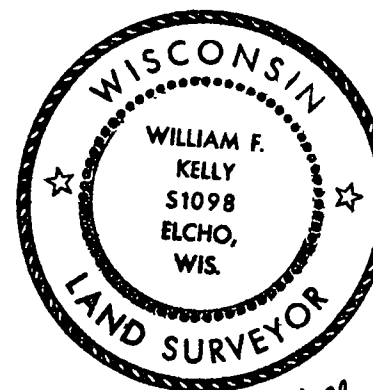

William F. Kelly 6/22/76

State of Wisconsin }  
County of LANGLADE } ss.

History of original corner establishment:

I WILLIAM F. KELLY, do hereby certify that on the 3RD day of JUNE, 1976, I found evidence of the MEANDER corner of SECTION 2 Township 34 N, North, Range 11 E, Fourth Principal Meridian, as described hereon; and that from this evidence I established a new monument and accessories as described hereon to perpetuate the original location of this corner.

Description of corner evidence found:

FOUND 1 1/2" IRON PIPE IDENTIFIED BY RESIDENT WITNESS AS MEANDER CORNER ON THE EAST SHORE OF UPPER POST LAKE. SAID PIPE MARKING THE S.W. CORNER GOV'T LOT 5, SECTION 2 - T.34N. - R.11E.

Resident witnesses:

D. FRITZ  
\_\_\_\_\_  
\_\_\_\_\_  
\_\_\_\_\_

Description of monument and accessories I established to perpetuate the original location of this corner.

SET 2" PIPE WITH BRASS CAP. PUNCH MARK IN CENTER OF CAP. MARKED NEW WITNESS TREES.

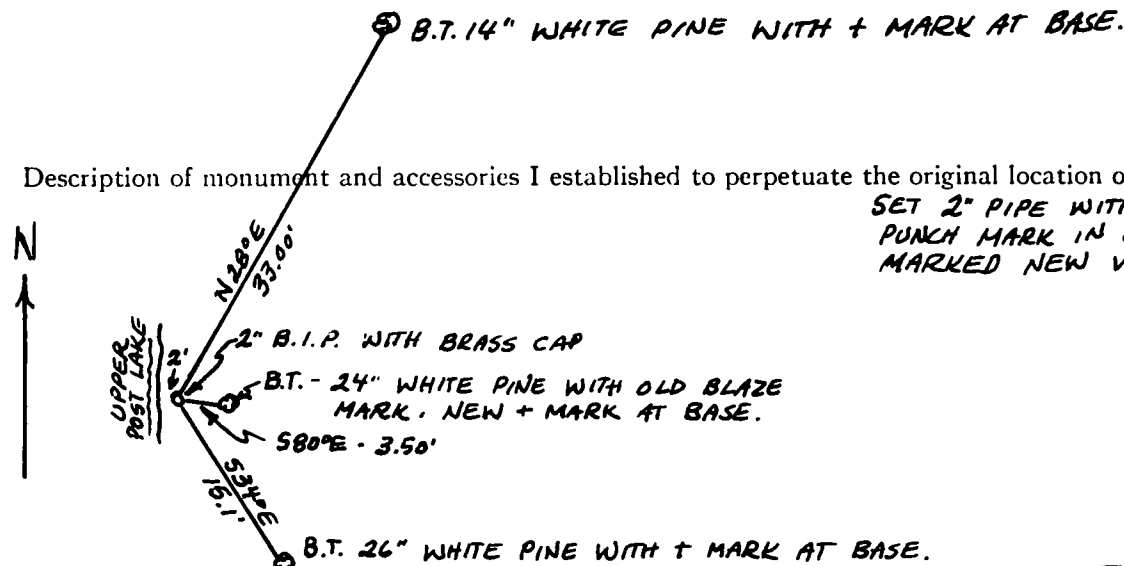

FORM 985 M. C. MILLER CO., MILWAUKEE

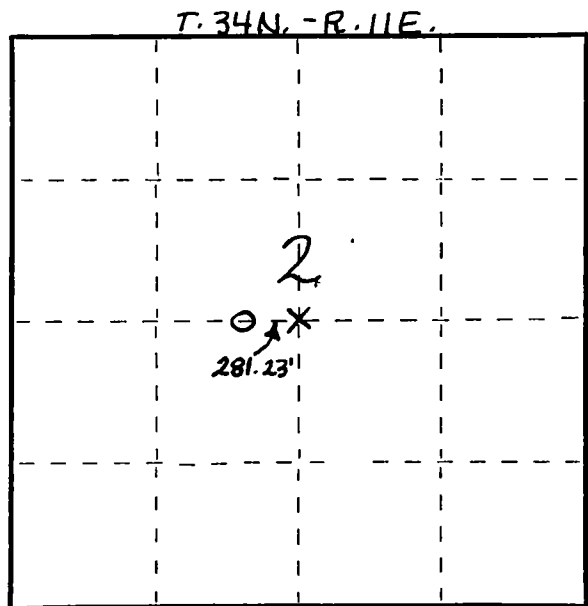

Dated at ELCHO, Wis., this 3RD day of JUNE, 1976.

Signature William F. Kelly Title REGISTERED LAND SURVEYOR Registration No. 51098  
(County Surveyor, Registered Land Surveyor, or other duly authorized official)

Office of Register of Deeds, County of \_\_\_\_\_, I hereby certify that the within instrument was filed in this office for record on the \_\_\_\_\_ day of \_\_\_\_\_, 19\_\_\_\_ at \_\_\_\_\_ o'clock \_\_\_\_\_ M.

(Register of Deeds)

By \_\_\_\_\_ Deputy

○ = Corner monument restored.