

CERTIFIED LAND CORNER RESTORATION

Index No. C-0-19

State of Wisconsin }
 County of LANGLADE } ss.

History of original corner establishment:

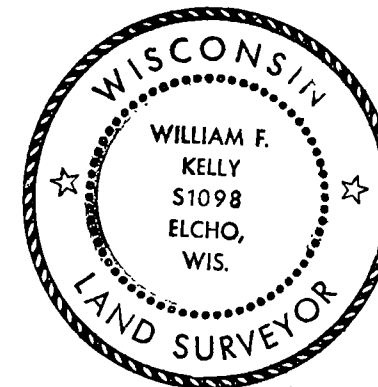

M.C.

I WILLIAM F. KELLY, do hereby certify that on the 9th day of OCTOBER, 1974, I found evidence of the MEANDER corner of SECTION 2 Township 34 N., North, Range 11 E., Fourth Principal Meridian, as described hereon; and that from this evidence I established a new monument and accessories as described hereon to perpetuate the original location of this corner.

Description of corner evidence found:

William F. Kelly

Located the Meander Corner on the North - South 1/4 Line, Section 2 South of the Center of Section 2 on the Shore of Post Lake. Found remains of a Wood Post in the fence line and a 2" Iron Pipe on the Shore Line with a point on the top.

Resident witnesses:

Description of monument and accessories I established to perpetuate the original location of this corner.

Set a 2" Iron Pipe with Brass Cap marked: Iron Pipe with Brass Cap set at location of Wood Post in line with the Center of Section and the 2" Iron Pipe on the Shore Line.

FORM 985 H. C. MILLER CO., MILWAUKEE

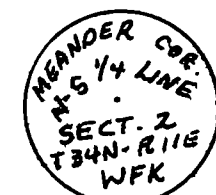
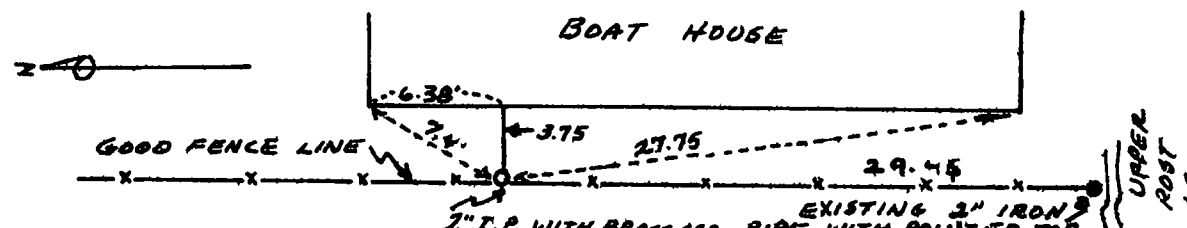
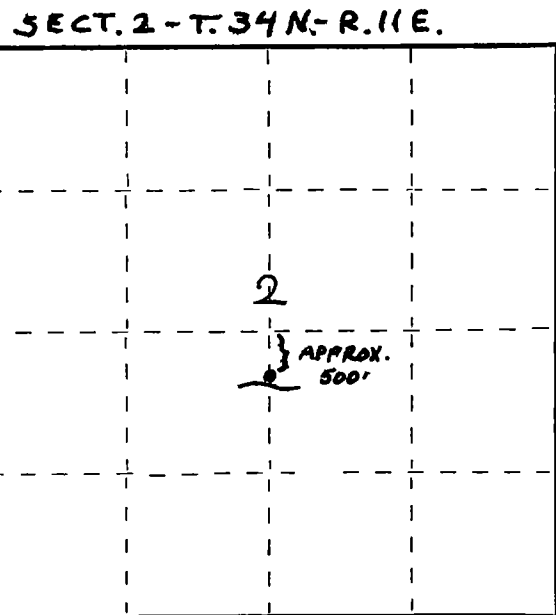

Dated at ELCHO, Wis., this 9th day of OCTOBER, 1974.

Signature William F. Kelly Title REGISTERED LAND SURVEYOR Registration No. S-1098
 (County Surveyor, Registered Land Surveyor, or other duly authorized official)

Office of Register of Deeds, County of _____, I hereby certify that the within instrument was filed in this office for record on the _____ day of _____, 19____ at _____ o'clock _____ M.

(Register of Deeds)

By _____ Deputy

○ = Corner monument restored.

CERTIFIED LAND CORNER RESTORATION

Index No. C-D-19

State of Wisconsin }
County of LANGLADE } ss.

I WILLIAM F. KELLY, do hereby certify that on the 9th day of OCTOBER, 1974, I found evidence of the MEANDER corner of SECTION 2 Township 34 N., North, Range 11 E., Fourth Principal Meridian, as described hereon; and that from this evidence I established a new monument and accessories as described hereon to perpetuate the original location of this corner.

Resident witnesses:

.....
.....
.....

FORM 985 H. C. MILLER CO., MILWAUKEE

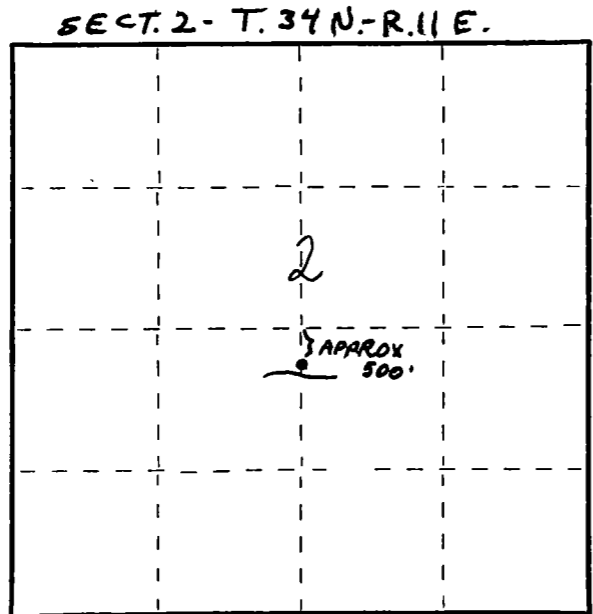

○ = Corner monument restored.

History of original corner establishment:

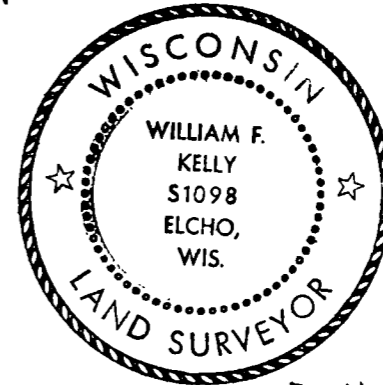

William F. Kelly

Description of corner evidence found:

Located the Meander Corner on the North - South 1/4 Line, Section 2 South of the Center of Section 2 on the Shore of Post Lake. Found remains of a Wood Post in the fence line and a 2" Iron Pipe on the Shore Line with a point on the top.

Description of monument and accessories I established to perpetuate the original location of this corner.

Set a 2" Iron Pipe with Brass Cap marked: Iron Pipe with Brass Cap set at location of Wood Post in line with the Center of Section and the 2" Iron Pipe on the Shore Line.

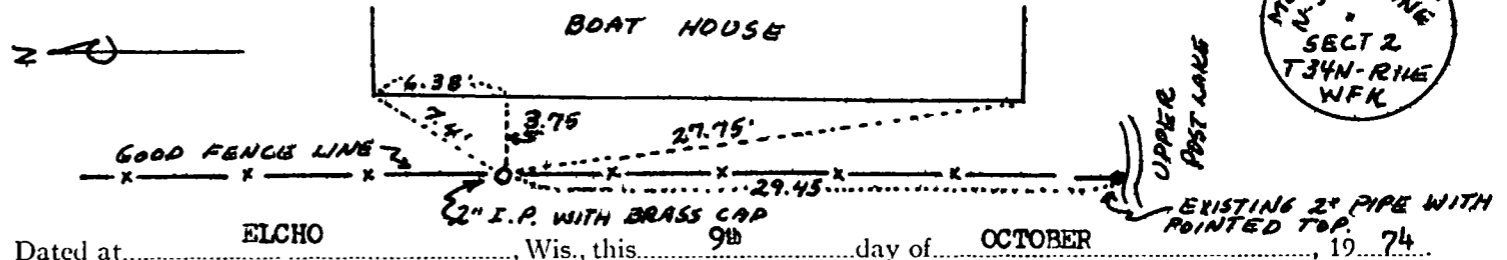

Dated at ELCHO, Wis., this 9th day of OCTOBER, 1974

Signature William F. Kelly Title REGISTERED LAND SURVEYOR Registration No. S - 1098
(County Surveyor, Registered Land Surveyor, or other duly authorized official)

Office of Register of Deeds, County of....., I hereby certify that the within instrument was filed in this office for record on the.....day of....., 19..... at.....o'clock..... M.

.....
(Register of Deeds)

By.....Deputy