

LANGLADE COUNTY U.S. PUBLIC LAND CORNER RESTORATION

The Southeast corner of Section 2, T. 34 N., R. 11 E., Langlade County, WI.

Corner was: (check all that apply)

4341102 0000

- Restored through acceptance of an obliterated evidence location.
- Restored through acceptance of a found perpetuated location.
- Determined to be lost and re-established through proportionate methods.
Show bearings and distances to PLSS corners used for proportioning, and show original distances).
- Restored/recovered/re-established in a location that differs from a previously established position.
(Show difference in plan view below).
- Check here if addition information is shown on the reverse side of this form.

Describe record evidence, recovered physical evidence, occupational evidence, testimonial evidence and all other evidence considered in the recovery/restoration of the corner.

The original corner was established in 1859 by William E. Daugherty. Original bearing trees: yellow pine, 15", N16E, 57 links and a yellow pine, 20", S83W, 60 links. Numerous old survey notes measure to or use this corner but no one ever described it other than Brooks in 1906 working in Section 11 (FB94-18). He said "NE cor badly burned". Hutchinson did a lot of work in the area from approx. 1910 to around 1930. Current distances agree well with his old distances to the nail found. In 1971 Poss found a 1" iron pipe in the roadway and also a 2" iron pipe 33.4' East. On 07/14/08 I found a mag nail in the road surface. Road is to be paved in the very near future. New ties shown below. future so I made ties to preserve the location of said nail.

Physical description of the monument set:

For the corner, I left the existing mag nail in place.

Describe the accessories used to perpetuate the corner. Include a plan view drawing and accessories found/set. Describe measuring point on bearing trees. Show any topographic features that would aid in future recovery of the corner.

Field book 16-92



LEGEND

- ⊙ 2" iron pipe w brass cap found top up 2', solid in ground
 - 3/4" x 30" re-bar set flush
 - ◀ nail found
- Bearings basis: magnetic, hand compass bearing to SE rebar as shown

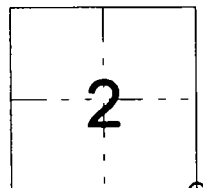
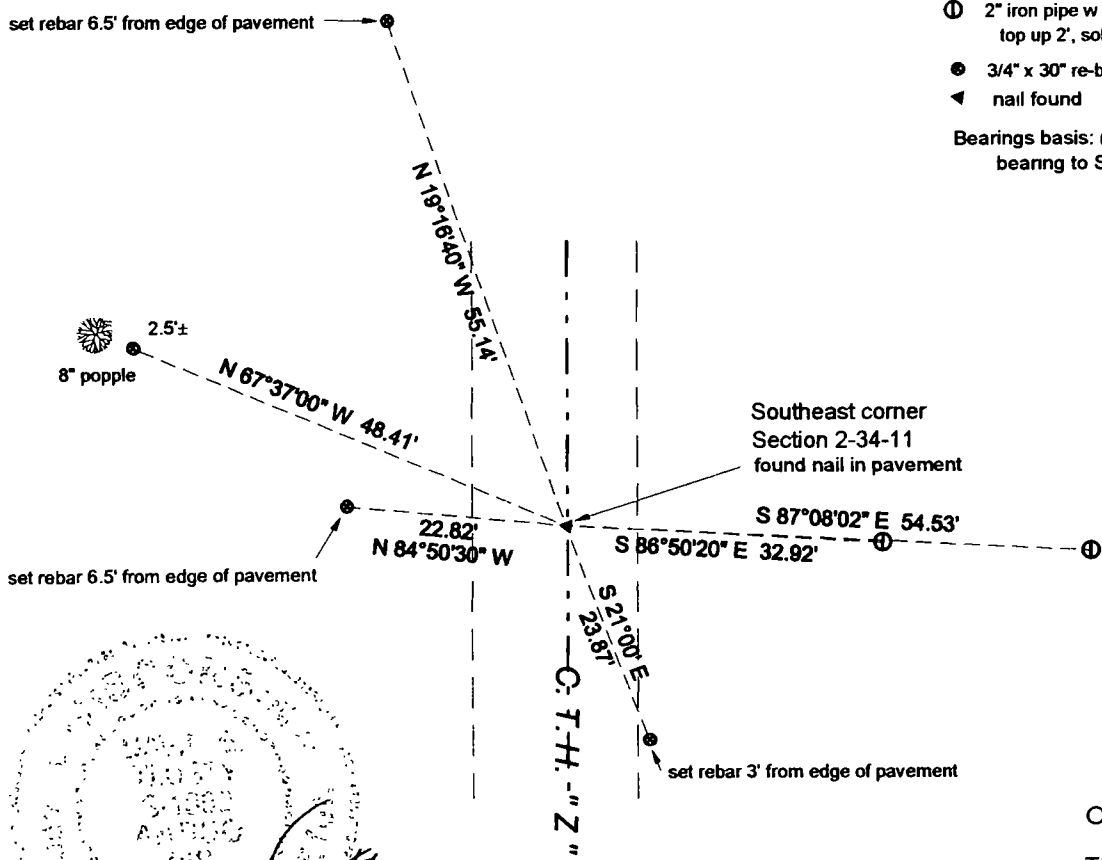

○ = corner perpetuated
The Southeast corner of Section 2, T. 34 N., R. 11 E., Langlade County, WI

(Handwritten signature and date)
3/10/09

I, David E. Tlusty, Registered Land Surveyor, as Langlade County Surveyor, certify that the corner location on this record was determined by me and that this U.S. Public Land Survey Monument Record is correct to the best of my knowledge and belief

Index No. E 21 34-11

CERTIFIED LAND CORNER RESTORATION

34-11

Index No. E-21

State of Wisconsin }
County of LANGLEDE, } ss.

History of original corner establishment:

PROBABLY SET BY HUTCHINSON IN SURVEYS CIRCA 1921

I ROBERT J. POSS, do hereby certify that on the 24TH day of JULY, 1971, I found evidence of the SECTION corner of SECS. 2, 11, 12, 1 Township 34, North, Range 11 EAST, Fourth, Principal Meridian, as described hereon; and that from this evidence I established a new monument and accessories as described hereon to perpetuate the original location of this corner.

Description of corner evidence found:

FOUND 1" IRON PIPE IN ROADWAY.
ALSO 2" I. PIPE 33.4' EAST.

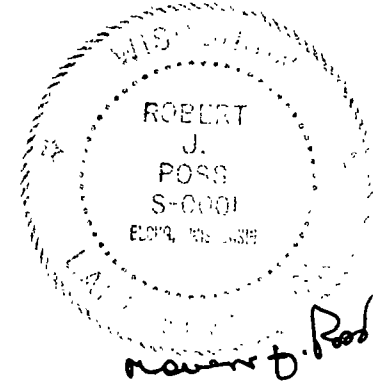

Resident witnesses:

Description of monument and accessories I established to perpetuate the original location of this corner.

SET 4 W.C.'S = 2" IRON PIPE W/BRASS CAP MKD. WIT. COR

SEC. 2 SEC. 1
SEC. 11 SEC. 12
55.0 FT. WEST TO COR
33.0 FT. WEST TO COR
33.0 FT. EAST TO COR
50.0 FT. EAST TO COR
RESP.

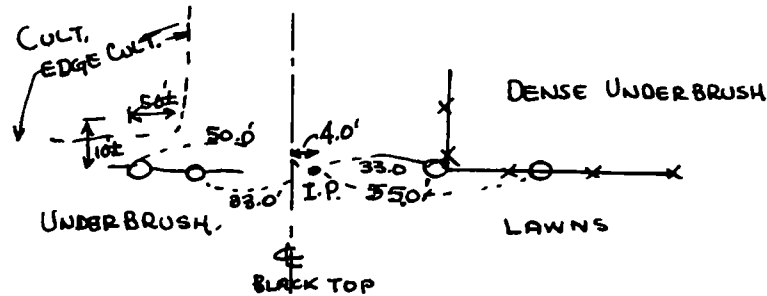
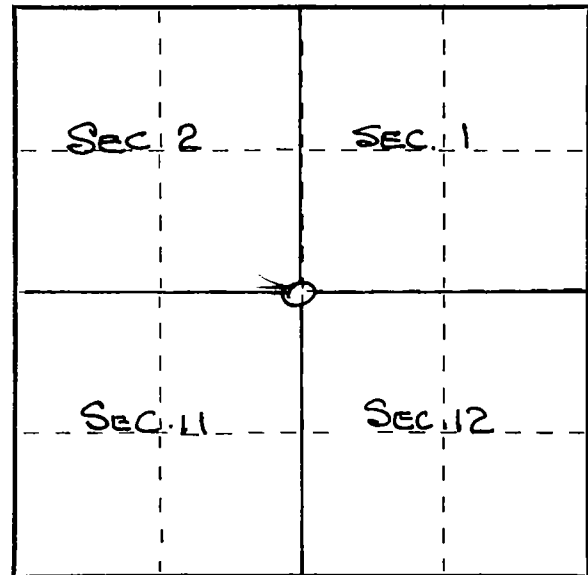

Dated at ELKHART, Wis., this 24TH day of JULY, 1971

Signature: Robert J. Poss Title: REG. LAND SURVEYOR Registration No. S-0001
(County Surveyor, Registered Land Surveyor, or other duly authorized official)

Office of Register of Deeds, County of _____, I hereby certify that the within instrument was filed in this office for record on the _____ day of _____, 19____ at _____ o'clock _____ M.

(Register of Deeds)

By _____ Deputy

○ = Corner monument restored.