

CERTIFIED LAND CORNER RESTORATION

34-11

Index No. E-23

State of Wisconsin }
County of LANGLADE } ss.

History of original corner establishment:

THIS CORNER SET BY C. BORTH, 1955

I, ROBERT J. POSS, do hereby certify that on the 24TH day of JULY, 1971, I found evidence of the 1/4 corner of SECS. 1 & 12 Township 34, North, Range 11 EAST, Fourth, Principal Meridian, as described hereon; and that from this evidence I established a new monument and accessories as described hereon to perpetuate the original location of this corner.

Description of corner evidence found:

1" IRON PIPE

Resident witnesses:

D. WARG.

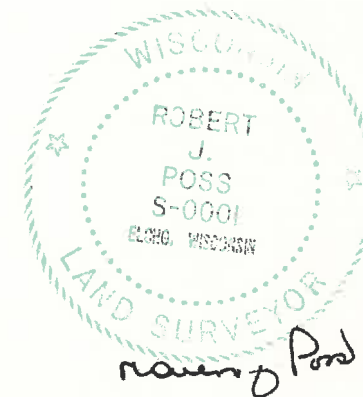

Description of monument and accessories I established to perpetuate the original location of this corner.

SET 2" IRON PIPE W/ BRASS CAP MKD
1/4 COR
SEC. 1
SEC. 12
34-11.

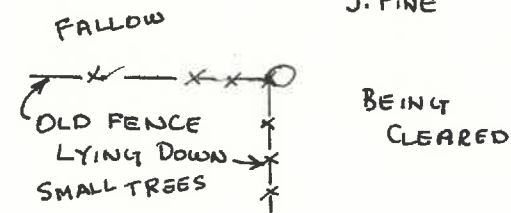
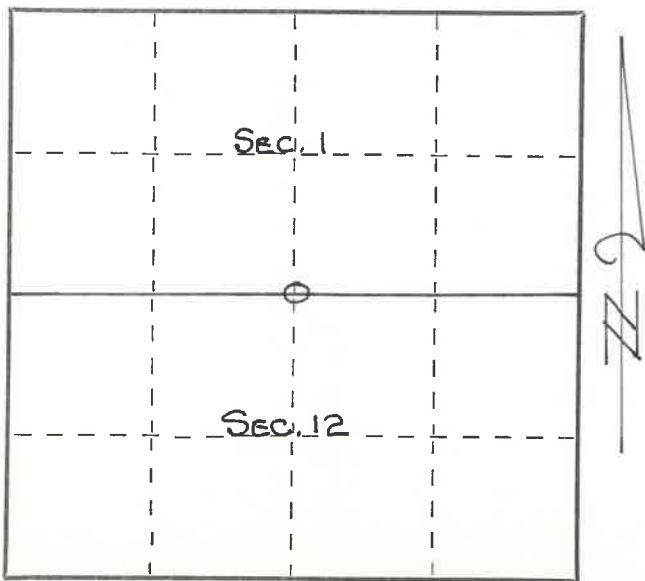

Dated at ELCHO, Wis., this 24TH day of JULY, 1971.

Signature Robert J. Poss Title REG. LAND SURVEYOR Registration No. S-0001
(County Surveyor, Registered Land Surveyor, or other duly authorized official)

Office of Register of Deeds, County of _____, I hereby certify that the within instrument was filed in this office for record on the _____ day of _____, 19____ at _____ o'clock _____ M.

(Register of Deeds)

By _____ Deputy

○ = Corner monument restored.

PLSS field condition report

Date: 4-9-20 Time of day: 7:30 am

By: Luke Williams

Section 1 Town 34 Range 11
(circle corner location on diagram)

Does the monument appear to be tilted, smashed, uprooted, covered or otherwise damaged by the windstorm? YES NO

Are any bearing trees broken, uprooted, missing or otherwise damaged by the windstorm? YES NO

TAKE PICTURES

For the first four pictures, do them in this order:

Looking north, looking east, looking south, looking west and, by standing about 6 feet behind the monument, include the monument in each picture.

Then take a picture of the top of the monument, close enough to be able to read what is stamped on the cap. Make sure all pictures are in focus.



4341101 0020

E23

34-11