

# LANGLADE COUNTY U.S. PUBLIC LAND CORNER RESTORATION

The Quarter corner common to Sections 32 & 33, T. 34 N., R. 10 E., Langlade County, WI.

434-1032 2000 2022

**Corner was: (check all that apply)**

- Restored through acceptance of an obliterated evidence location.
- Restored through acceptance of a found perpetuated location.
- Determined to be lost and re-established through proportionate methods.
- Show bearings and distances to PLSS corners used for proportioning, and show original distances).
- Restored/recovered/re-established in a location that differs from a previously established position.
- (Show difference in plan view below).
- Check here if additional information is shown on the reverse side of this form.

**Corner History.**

The original corner was established by J. L. Nowlin in 1865. The original corner was recovered in the 1937 resurvey of this township by Hintz, Kowalke and Borth. A 4" iron pipe with brass cap was set 50 links south of the corner at that time. In 1973, Surveyor Raymond Hallisy said the corner was moved for road construction and that he "reset 4" iron pipe with brass cap in original location as W.C." In 1999, Surveyor Devon Heuvel found the witness corner and found a 1" iron pipe for the corner "approx. 50 links north of the witness corner" and stated that the 1" iron pipe is 6" below the surface of gravel, just off the edge of the blacktop". He set rebar ties to the 1" iron pipe corner. 11/07/22, I found a PK nail in the blacktop of CTH "T" that works well with the Vanden Heuvel ties. I remeasured the ties as shown below. Also found a Bemtsen SN-1 nail 6.54 feet north of the quarter corner PK nail.

**Physical description of the monument set:**

I left the existing PK nail in place.

**Describe the accessories used to perpetuate the corner. Include a plan view drawing and accessories found/set. Describe measuring point on bearing trees. Show any topographic features that would aid in future recovery of the corner.**

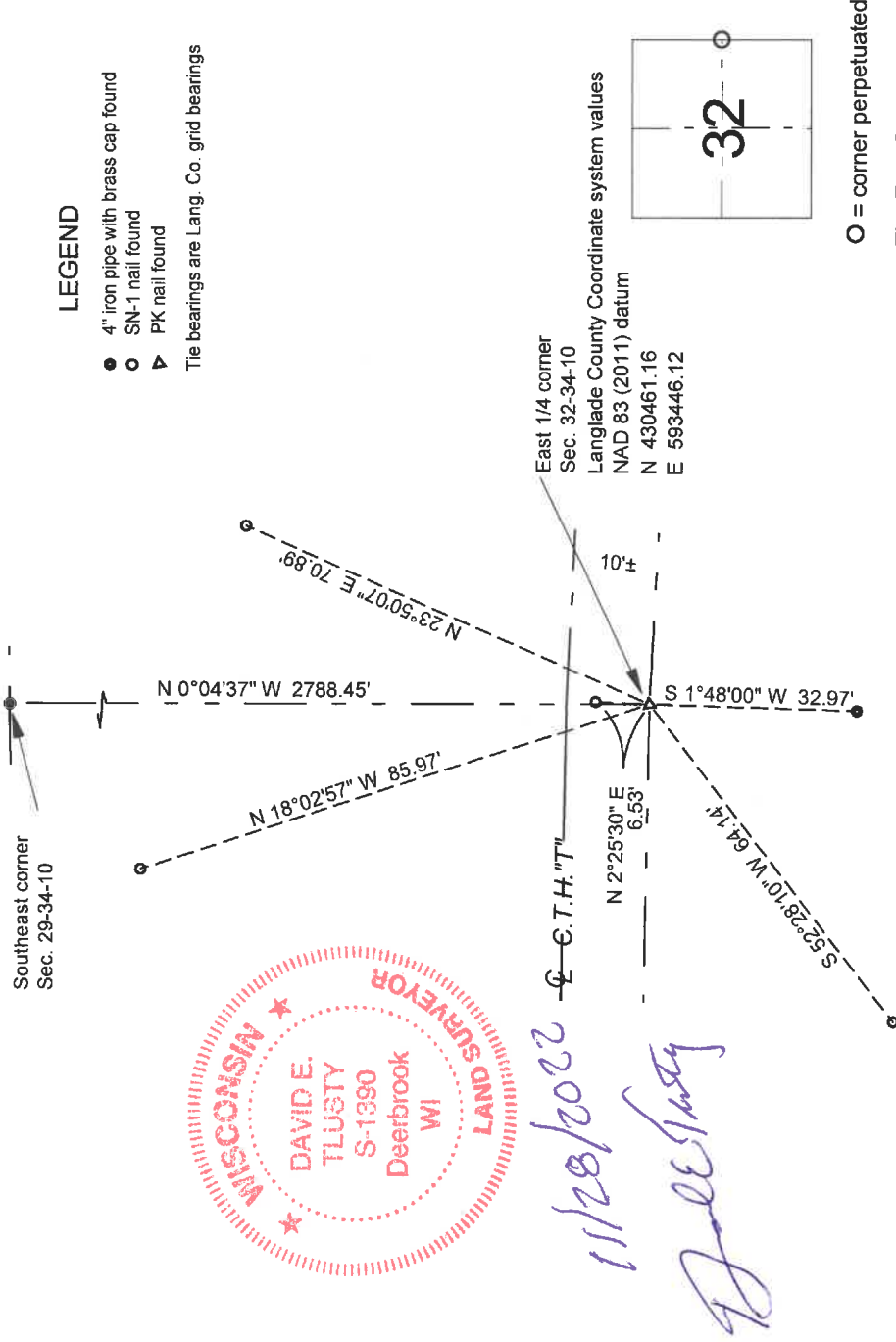

X-9 34-10

O = corner perpetuated  
The East Quarter  
corner of Section 32,  
T. 34 N., R. 10 E.,  
Langlade County, WI

I, David E. Tlusty, Wisconsin Professional Land Surveyor S-1390, do hereby certify that the corner location and perpetuation shown on this record was made by me and that this U.S. Public Land Survey Monument Record as required by AE-7.08 of the Wisconsin Administrative Code is correct to the best of my knowledge and belief.

# U.S. PUBLIC LAND SURVEY MONUMENT RECORD

NOTE: This form is intended and designed to fulfill all requirements of Wisconsin Administrative Code, Chapter A-E 7 .08 U.S. Public Land Survey Monument Record (3)(a)(b)(c)(d)(e)(f)(g)(h)(i). An additional sheet may be added if necessary to conform with said requirements.

(a) Corner location: Township 34 North

Range 10 East/West

Town/City/Village ELCHO

County LANGLADE

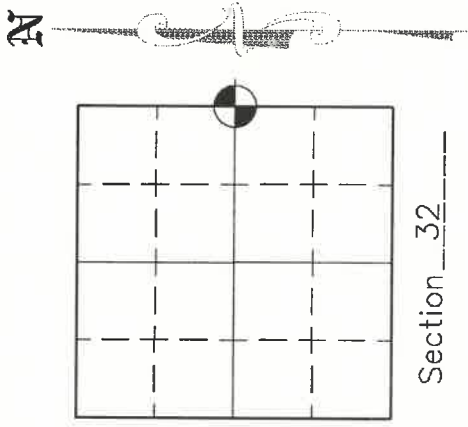

(b)(f)(g)(h) Description of monument found at this corner and if it was accepted, state all evidence (material, testimonial, occupational, plats, records, other monuments) used as a basis for accepting. If not accepted or if nothing was found, state evidence used as basis for establishing location. If reestablished through lost corner proportionate methods, indicate all monuments, distances and directions used to establish. Indicate type of monument found or set and sign post.

JULY, 1865 - JAS T. NOWLIN, DEPUTY SURVEYOR, SET 1/4 SECTION POST, B.T. - 15" SUGAR S.56E, 10 LINKS, 8" HEMLOCK S45°W, 12 LINKS.

1936 - D. A. HINTZ, E. F. KOWALKE, C. W. BORTH, BEARING N2°31'E, 43.16 CHAINS TO THE EAST 1/4 CORNER OF SECTION 32 AND FOUND THE POINT OF THE OLD STAKE IN C.T.H. "T" AND RE-ESTABLISHED. B.T. 8" MAPLE STUMP S30°W, 48 LINKS. THEY SET W. C. 50 LINKS.

7-26-99 - NICOLET SURVEYING - LOCATED WITNESS CORNER SOUTH OF INTERSECTION OF C.T.H. "T" AND W. ELCHO ROAD WE THEN SEARCHED WITH LOCATOR AND FOUND THE EAST 1/4 CORNER (1" IRON PIPE) OF SEC. 32 APPROX 50 LINKS NORTH OF WITNESS CORNER. THE 1" IRON PIPE IS 6" BELOW THE SURFACE OF GRAVEL JUST OFF THE EDGE OF THE BLACKTOP.

(SEE DIAGRAM FOR NEWLY ESTABLISHED W.C.)

(c)(d)(e) Plan view of corner with ties to at least 4 witness monuments. If in disagreement with previously established corner, show the distances between the two corners and also indicate the ties to the disputed corner.

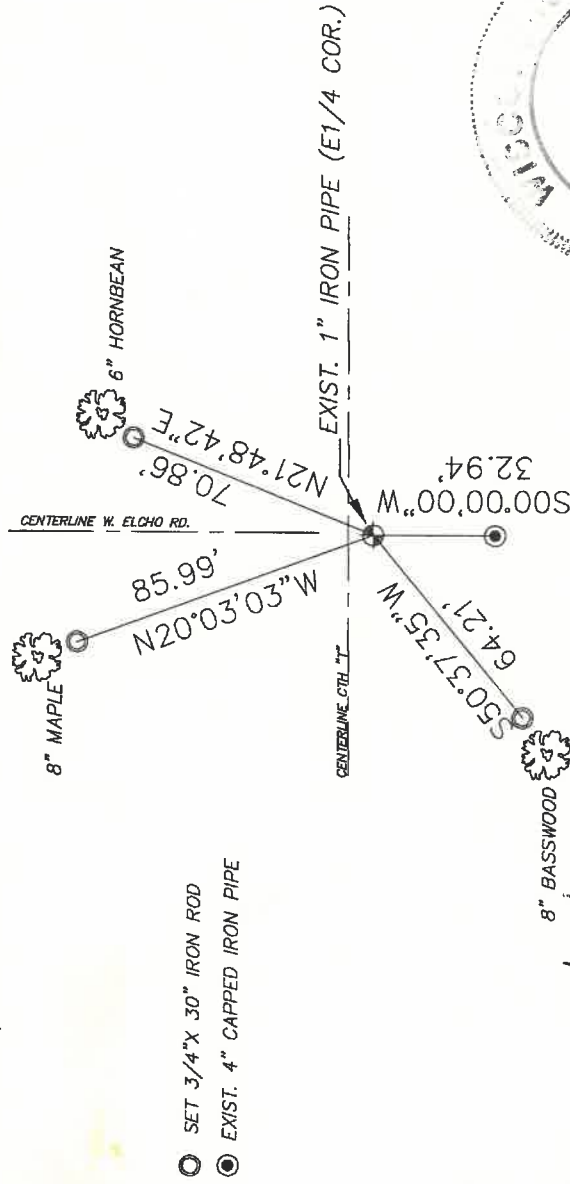

(i) I, Devon Vanden Heuvel  
 (type or print name) certify that the corner location on this record was determined by me of under my direction and control and that this U.S. Public Land Survey Monument Record is correct and complete to the best of my knowledge and belief.

Devon Vanden Heuvel 7/26/99  
 Signature Date

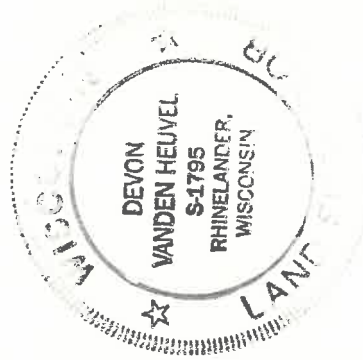

3410322000

X-9