

CERTIFIED LAND CORNER RESTORATION

Index No. N-17

State of Wisconsin }
County of LANGLADE } ss.

I WILLIAM F KELLY, do hereby certify that on the 22nd day of DECEMBER, 1976, I found evidence of the S.W. SECTION corner of SECTIONS 15, 14, 22, 23 Township 34, North, Range 10E, Fourth Principal Meridian, as described hereon; and that from this evidence I established a new monument and accessories as described hereon to perpetuate the original location of this corner.

Resident witnesses:

JOHN DREW

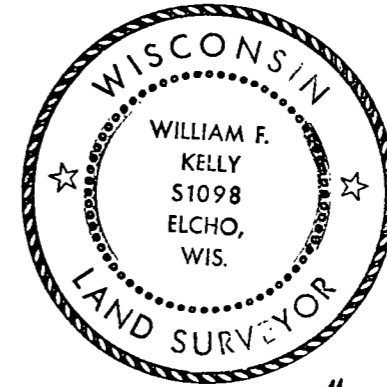

Description of corner evidence found:

4" PIPE WITH BRASS CAP SET IN CONCRETE.

William F. Kelly 12-22-76

CORNER IS LOCATED ON A SIDE HILL IN A HARDWOOD FOREST AREA.

Description of monument and accessories I established to perpetuate the original location of this corner.

MARKED WITNESS TREES.

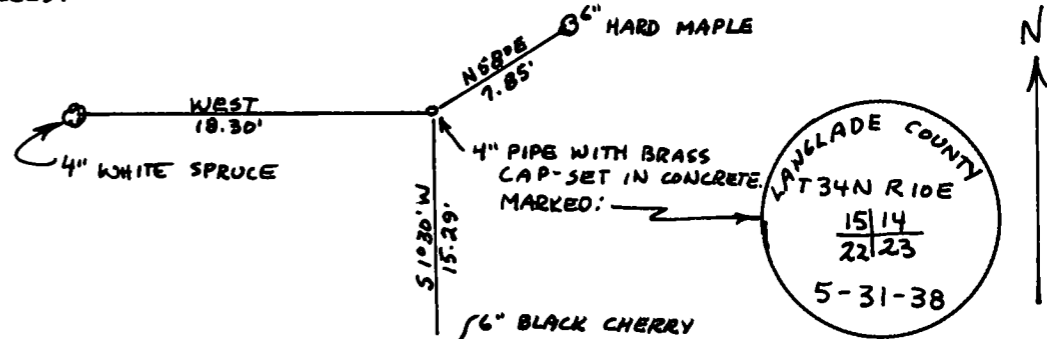

FORM 985 H. C. MILLER CO., MILWAUKEE

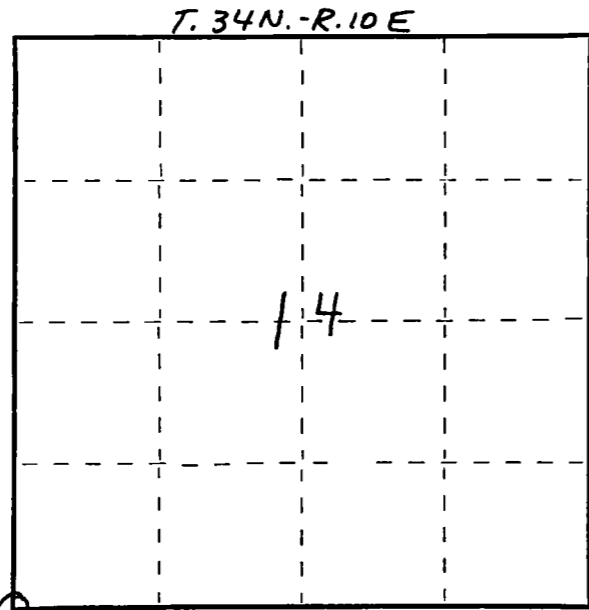

○ = Corner monument restored.

Dated at ELCHO, Wis., this 22ND day of DECEMBER, 1976.

Signature William F. Kelly Title REGISTERED LAND SURVEYOR Registration No. 51098
(County Surveyor, Registered Land Surveyor, or other duly authorized official)

Office of Register of Deeds, County of _____, I hereby certify that the within instrument was filed in this office for record on the _____ day of _____, 19____ at _____ o'clock _____ M.

(Register of Deeds)

By _____ Deputy