

CERTIFIED LAND CORNER RESTORATION

Index No. L-21

State of Wisconsin }  
 County of LANGLADE } ss.

I, WILLIAM F. KELLY, do hereby certify that on the 24TH day of DECEMBER, 1975, I found evidence of the 1/4 SECTION corner of SECTIONS 14 & 13 Township 34, North, Range 10 E, Fourth Principal Meridian, as described hereon; and that from this evidence I established a new monument and accessories as described hereon to perpetuate the original location of this corner.

Resident witnesses:

.....  
 .....  
 .....

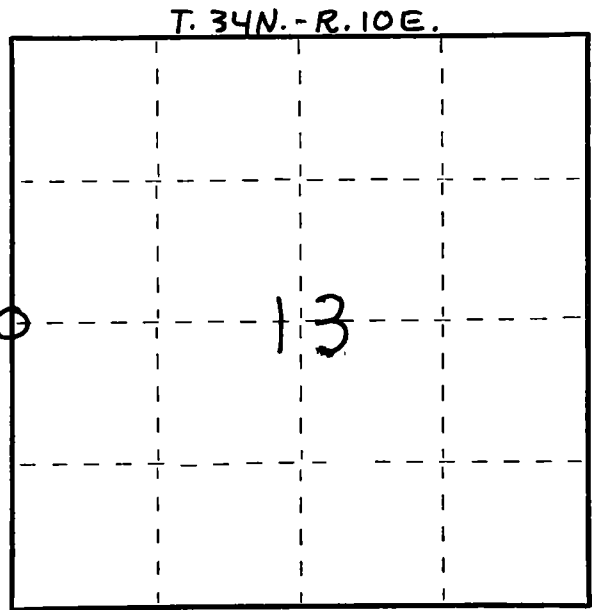

○ = Corner monument restored.

History of original corner establishment:

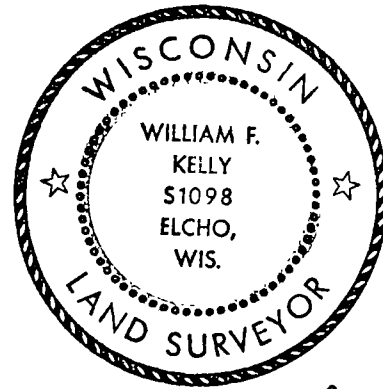

*William F. Kelly*

Description of corner evidence found:

LOCATED 1/4 SECT. COR. SECT. 14 & 13 T. 34N. - R. 10E. FOUND TWO OLD WOOD SCRIBED WIT. POSTS AND AN OLD BEARING TREE STUMP. EXCAVATED IN THE OLD ABANDONED TOWN ROAD AND FOUND A LARGE STONE WITH MARK 24 INCHES UNDER OLD ROAD SURFACE.

SET A SHORT 2" IRON PIPE OVER STONE AND SET BRASS CAP WITNESS CORNERS. RESET THE OLD WOOD POST WITNESS MARKERS.

Description of monument and accessories I established to perpetuate the original location of this corner.

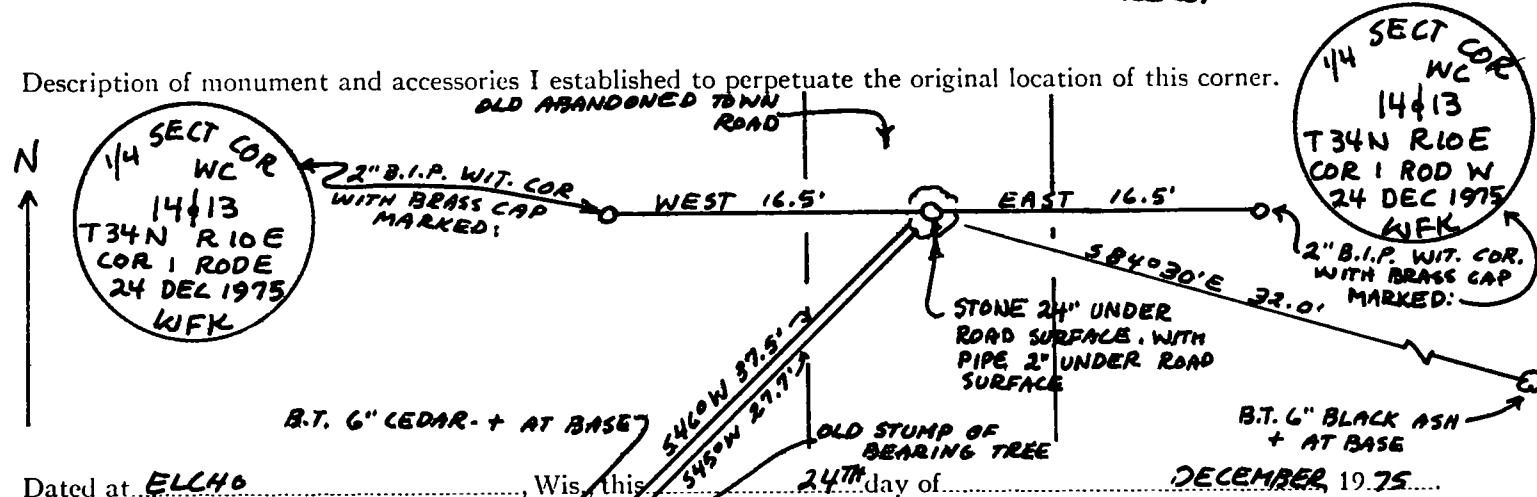

Dated at ELCHO, Wis., this 24TH day of DECEMBER, 1975.

Signature William F. Kelly REGISTERED LAND SURVEYOR Registration No. 51098  
 (County Surveyor, Registered Land Surveyor, or other duly authorized official)

Office of Register of Deeds, County of \_\_\_\_\_, I hereby certify that the within instrument was filed in this office for record on the \_\_\_\_\_ day of \_\_\_\_\_, 19\_\_\_\_ at \_\_\_\_\_ o'clock \_\_\_\_\_ M.

(Register of Deeds)

By \_\_\_\_\_ Deputy