

CERTIFIED LAND CORNER RESTORATION

34-10

Index No. F-21

State of Wisconsin }
County of LANGLADE } ss.

I ROBERT J. POSS, do hereby certify that on the 8TH day of MAY, 1968, I found evidence of the NORTH 1/8 corner of BETWEEN SECS. 11 & 12 Township 34, North, Range 10 EAST, Fourth, Principal Meridian, as described hereon; and that from this evidence I established a new monument and accessories as described hereon to perpetuate the original location of this corner.

Resident witnesses:

.....
.....
.....

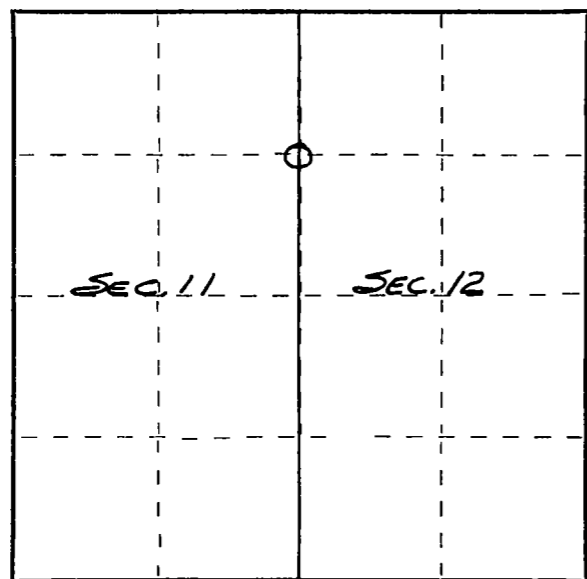

○ = Corner monument restored.

History of original corner establishment:

Description of corner evidence found:

FOUND WOOD STAKE ON EAST SIDE OF ROAD MARKED S-2 1/8 S STAKE SQ'D & LYING DOWN. FOUND HOLE WHERE STAKE HAD BEEN, BELIEVE THIS STAKE WAS ONE OF TWO; ONE ON EACH SIDE OF ROAD. DID NOT FIND STAKE WEST SIDE OF SET 1 1/2" PIPE. 5/8 POST.

Description of monument and accessories I established to perpetuate the original location of this corner.

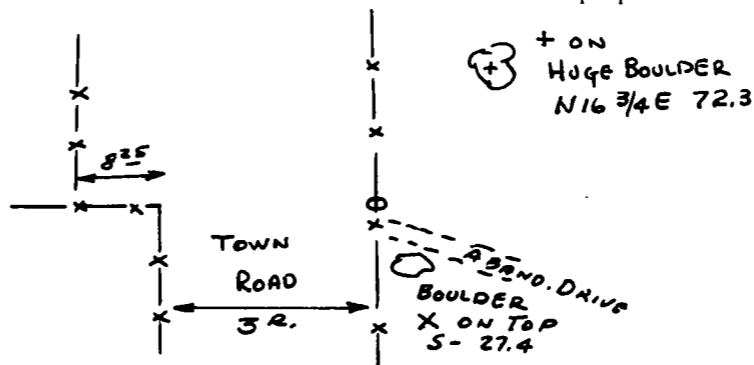

Dated at ELCHO, Wis., this 18TH day of MAY, 1968.

Signature Robert J. Poss Title Reg. LAND SURVEYOR Registration No. S-1
(County Surveyor, Registered Land Surveyor, or other duly authorized official)

Office of Register of Deeds, County of....., I hereby certify that the within instrument was filed in this office for record on the..... day of....., 19..... at..... o'clock..... M.

(Register of Deeds)

By..... Deputy

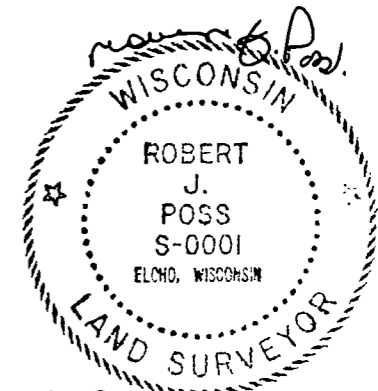

CORRECTED -

FORM 985 H. C. MILLER CO., MILWAUKEE