

CERTIFIED LAND CORNER RESTORATION

Index No. G-21

State of Wisconsin }
County of LANGLADE } ss.

I WILLIAM F. KELLY, do hereby certify that on the 30th day of DEC, 1981, I found evidence of the E 1/4 corner of SECTION 11 Township 34 North, Range 10 EAST, Fourth Principal Meridian, as described hereon; and that from this evidence I established a new monument and accessories as described hereon to perpetuate the original location of this corner.

Resident witnesses:

ROD VISSER

History of original corner establishment:

ORIGINAL CORNER ESTABLISHED BY JAMES L. NOWLIN IN JULY, 1865.

Description of corner evidence found:

3/4" REBAR, FOUND IN PLACE.
SET A 2" x 42" BLACK IRON PIPE WITH BRASS CAP WITNESS MONUMENT.

REBAR IDENTIFIED BY RESIDENT WITNESS AS 1/4 SECT CORNER

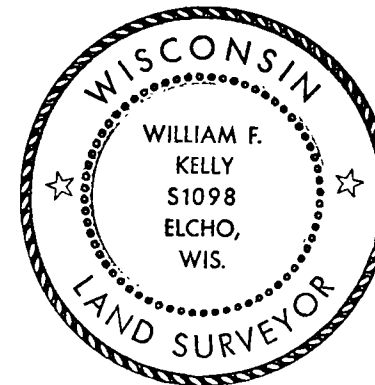

William F. Kelly

Description of monument and accessories I established to perpetuate the original location of this corner.

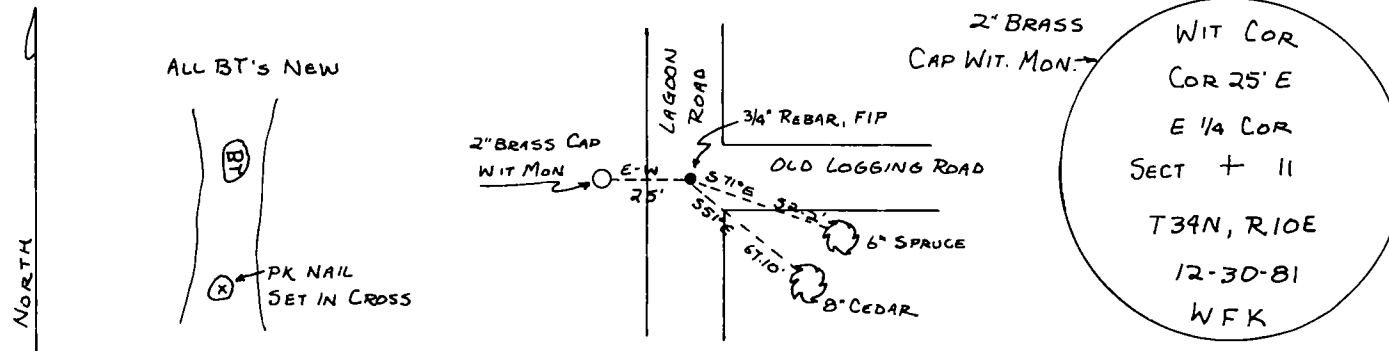

Dated at ELCHO, Wis., this 30th day of DEC, 1981.

Signature: William F. Kelly Title: COUNTY SURVEYOR Registration No. 1098
(County Surveyor, Registered Land Surveyor, or other duly authorized official)

Office of Register of Deeds, County of _____, I hereby certify that the within instrument was filed in this office for record on the _____ day of _____, 19____ at _____ o'clock _____ M.

(Register of Deeds)

By _____ Deputy

FORM 985 K. C. MILLER CO., MILWAUKEE

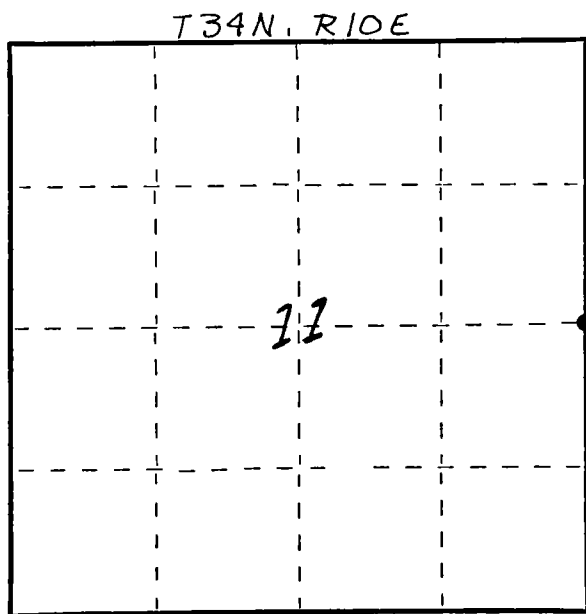

○ = Corner monument restored.